

Memorial Sloan-Kettering Cancer Center
2008 ANNUAL REPORT



Two patients.
Two treatment teams.
Two unique conversations.

The vital contribution that basic science research makes to the improvement of treatment for people with cancer is at the heart of Memorial Sloan-Kettering's mission.

In our 2008 Annual Report you are invited to sit in on two unique conversations. In one, a patient—and in the other, the parents of a pediatric patient—participate in roundtable discussions with the scientists whose laboratory investigations led to the development of agents that made significant contributions to each patient's survival. These roundtables also included the patients' MSKCC treatment teams.

Both patients endured arduous and complex treatment journeys—and both benefited from the innovative research conducted at MSKCC as well as from the expertise, creativity, and dedication of their physicians and nurses.

The occasion of our Annual Report provided an opportunity for these exceptional gatherings, allowing us to give you a glimpse into the collaborative and novel work being done every day at the Center and into the lives of two extraordinary people—**Emily Wang** and **James Creaby**.



Charles Sklar
 PEDIATRIC ENDOCRINOLOGIST,
 DIRECTOR, LONG-TERM FOLLOW-UP
 PROGRAM, MEMORIAL HOSPITAL

Brian Kushner
 PEDIATRIC ONCOLOGIST,
 MEMORIAL HOSPITAL

Kim Kramer
 PEDIATRIC ONCOLOGIST,
 MEMORIAL HOSPITAL

Suzanne Wolden
 RADIATION ONCOLOGIST,
 MEMORIAL HOSPITAL

Nai-Kong Cheung
 PEDIATRIC ONCOLOGIST,
 HEAD, NEUROBLASTOMA
 PROGRAM,
 MEMORIAL HOSPITAL

Emily
 Wang

A roundtable conversation with
 Emily Wang's parents and
 her neuroblastoma treatment team

pages 8 - 27

Mark Souweidane
 PEDIATRIC
 NEUROSURGEON,
 MEMORIAL HOSPITAL

Michael La Quaglia
 CHIEF, PEDIATRIC
 SURGICAL SERVICE,
 MEMORIAL HOSPITAL

Shakeel Modak
 PEDIATRIC ONCOLOGIST,
 MEMORIAL HOSPITAL

Richard Wang
 EMILY'S FATHER

Emily Wang
 PATIENT

Tina Wang
 EMILY'S MOTHER

From left to right:

Yi-Chih Lin
 NURSE PRACTITIONER,
 MEMORIAL HOSPITAL

Ursula Tomlinson
 NURSE PRACTITIONER,
 MEMORIAL HOSPITAL

Catherine Enero
 CLINICAL RESEARCH NURSE,
 MEMORIAL HOSPITAL

Ester Dantis
 NURSE PRACTITIONER,
 MEMORIAL HOSPITAL

Diane Iannuzzi
 SOCIAL WORKER,
 MEMORIAL HOSPITAL

Linda D'Andrea
 NURSE PRACTITIONER,
 MEMORIAL HOSPITAL

James Creaby
PATIENT

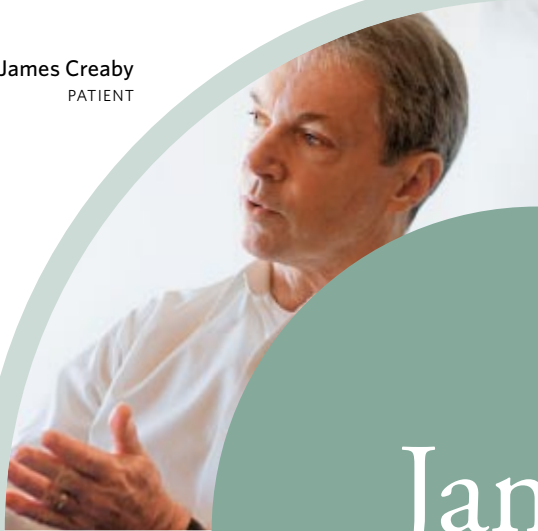

Jianda Yuan
IMMUNOLOGIST,
HEAD, IMMUNE MONITORING
CORE FACILITY



James Creaby

A roundtable conversation about
James Creaby's treatment
for melanoma

pages 28 - 41

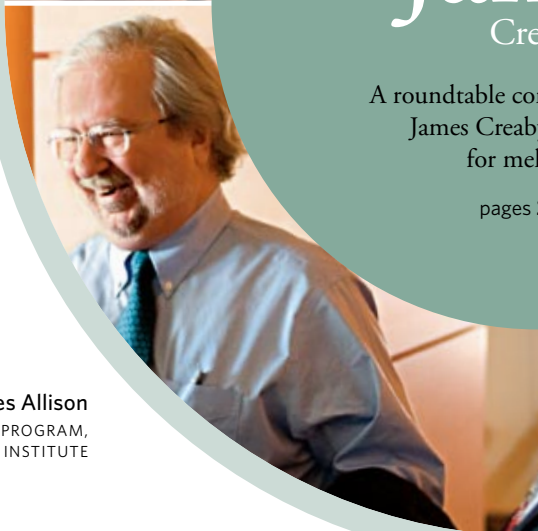

James Allison
CHAIR, IMMUNOLOGY PROGRAM,
SLOAN-KETTERING INSTITUTE



Jedd Wolchok
MEDICAL ONCOLOGIST,
MEMORIAL HOSPITAL

TABLE OF CONTENTS

- 4 Message from the Chairman and the President
- 42 Education and Training
- 46 MSKCC People
- 50 Statistical Profile
- 70 The Campaign for Memorial Sloan-Kettering
- 79 The Society of MSKCC

Message from the Chairman and the President

While the economic crisis that has affected our nation has also had effects on Memorial Sloan-Kettering Cancer Center, 2008 was nevertheless a year in which we continued to excel in all three of our missions—clinical care, research, and training. Although obliged to anticipate additional effects of the economic downturn in 2009 and beyond, years of strategic planning along with disciplined financial and operational management have put us in good stead for the future.

Before going into detail about how MSKCC is faring now—and how we will address the challenges sure to confront us in the coming years—we want to share some highlights from our continuing record of accomplishment:

- We received high scores and a healthy budgetary increase during the competitive renewal of our Comprehensive Cancer Center grant from the National Cancer Institute.
- The Joint Commission renewed our hospital accreditation with a remarkably small number of recommendations, a tribute to the quality of our clinical staff and its operations.
- Enrollment continued to grow in our graduate training programs, including the new Gerstner Sloan-Kettering Graduate School of Biomedical Sciences—which has now been officially accredited by New York State.
- At a time of limited support from the National Institutes of Health, our philanthropically based research efforts—the Geoffrey Beene Cancer Research Center, the Starr Cancer Consortium, the Experimental Therapeutics Center, the Brain Tumor Center, and others—have flourished.
- Our laboratory and clinical investigators put in especially strong performances and received several notable honors.
- And we successfully recruited outstanding new people to our administrative, clinical, and laboratory staffs.

Programs and Initiatives

Ensuring exceptional care for our patients is a primary goal at Memorial Sloan-Kettering. The staff of Memorial Hospital maintained their extraordinary commitment to service, teamwork, and overall excellence throughout 2008.

Our research enterprise remained strong throughout 2008, and we continued to produce new knowledge about the causes of cancer, to strengthen ties between basic science and clinical applications, and to recruit outstanding research faculty members.

In May, the Geoffrey Beene Cancer Research Center sponsored a two-day retreat that brought together members of MSKCC's Cancer Biology and Genetics Program and its Human Oncology and Pathogenesis Program. Panels featured a variety of topics including cancer metastasis, signaling pathways, and novel targets for cancer therapeutics. In addition, poster sessions allowed graduate students and postdoctoral fellows the opportunity to present and discuss their latest research projects.

In September, 40 Memorial Sloan-Kettering researchers gathered with scientists from four other institutions for a two-day retreat to present and discuss projects funded by the Starr Cancer Consortium. The Consortium, funded by a \$100 million gift from the Starr Foundation, is a collaboration among MSKCC, the Broad Institute of MIT and Harvard, Cold Spring Harbor Laboratory, The Rockefeller University, and Weill Cornell Medical College. It provides a framework for joint projects that harness the complementary strengths of the five institutions to improve the understanding, diagnosis, and treatment of cancer.

The creation in 2008 of the Cell Therapy and Cell Engineering Facility provides support to MSKCC investigators conducting early-stage clinical trials that require biological materials for immunotherapies, vaccines, and stem-cell-based therapies.

At Memorial Sloan-Kettering, we seek to educate and inspire future scientists and clinicians by fostering an enthusiasm for



Douglas A. Warner III
CHAIRMAN
BOARDS OF OVERSEERS AND
MANAGERS



Harold Varmus
PRESIDENT

science and medicine. Our third annual *Major Trends in Modern Cancer Research* seminar drew approximately 460 high school students from about 60 schools in the New York City area to hear three leading MSKCC scientists present their work and explain how developments in their areas of expertise are contributing to a better understanding of cancer.

Our second annual Postdoctoral Research Symposium gave MSKCC's postdoctoral fellows an opportunity to share their latest findings with Center colleagues, mentors, and members of the Tri-Institutional community, which also includes The Rockefeller University and Weill Cornell Medical College. More than 80 scientific projects were described through oral presentations and poster discussions at the daylong event.

Finally, we were honored to have New York State Governor David A. Paterson address our 29th annual Academic Convocation.

Honors

In 2008, three of MSKCC's most distinguished scientists were elected members of the Institute of Medicine (IOM) of the National Academies: Kathryn V. Anderson, Chair the Developmental Biology Program in the Sloan-Kettering Institute; Charles L. Sawyers, Chair of the Human Oncology and Pathogenesis Program within Memorial Hospital; and James P. Allison, Chair of SKI's Immunology Program. Membership in the IOM is considered one of the highest honors in the fields of health and medicine.

In addition, Sloan-Kettering Institute Director Thomas J. Kelly was named a member of the Advisory Committee to the Director (ACD) at the National Institutes of Health. The ACD was created in 1966 to advise the NIH director on policy and planning issues important to the NIH mission.



John R. Gunn
EXECUTIVE VICE
PRESIDENT

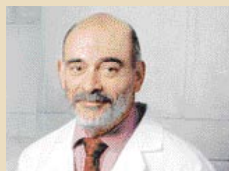

Robert E. Wittes
PHYSICIAN-IN-CHIEF
MEMORIAL HOSPITAL



Thomas J. Kelly
DIRECTOR
SLOAN-KETTERING
INSTITUTE

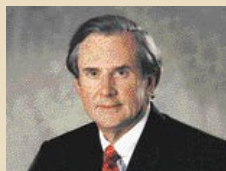

James D. Robinson III
HONORARY CHAIRMAN
BOARDS OF OVERSEERS
AND MANAGERS

Philanthropy

It was another strong year for the Campaign for Memorial Sloan-Kettering, which has generated more than \$1.82 billion in gifts and pledges over the past seven years and is closing in on its \$2 billion goal. Despite mounting economic uncertainty during the course of 2008, the Center had the best fundraising year in its history, recording a total of \$315.4 million in philanthropic income. We expect 2009 to be a challenging year and are intensifying efforts to attract the gift support that has become so important.

Under the leadership of Society President Leslie Jones, the members of The Society of MSKCC continue to work to help Center patients, raise funds, and increase public awareness of cancer. *(To learn more about the activities of The Society of MSKCC, please see page 80.)*

Current Economic Realities, Future Effects

Naturally, we are troubled by the current economic crisis. But we are responding to it vigorously and are confident that the Center will remain strong and weather the storm.

We are proud to have operated the institution well, and in a fiscally responsible manner; as a result, our performance in 2008 was strong. Our clinical volumes met our expectations, income from operations was slightly improved when compared to 2007, and the Center continues to generate operating revenues in excess of its expenses.

However, the crisis in the financial markets has had an adverse impact on our long-term investments. Although we do not yet have final results for our non-marketable securities, we expect the total loss for the entire portfolio will be approximately 28 percent.

Consequently, our ability to use income from our investments to support our operating and capital needs will be less than it has been in the past. While that income represents a relatively small percentage of the Center's overall revenue, budgets will need to be adjusted accordingly in the future until our endowment regrows.

In addition, our major source of revenue, payments for health care, may be less reliable in the coming year, due to the general downturn in the economy. For example, we anticipate several million dollars less in Medicaid reimbursements and, with many more people unable to pay their bills, we can expect to deliver a higher level of charity care than usual. Moreover, we cannot predict whether demands for our services will remain at their current high level. And we will face challenges in securing philanthropic support.

To manage this financial situation, Center leadership is redoing future plans for capital expenditures and moderating expense growth. We are looking in all areas of the institution to reduce expenses.

We have modified some of our construction plans for the coming year. Our new 16-story Breast and Imaging Center on Second Avenue between 65th and 66th Streets, which contains the expanded Evelyn H. Lauder Breast Center, will open to receive outpatients in the fall of 2009. While we will finish 11 floors, we will slow the completion of the remaining five floors, which are planned to be used as academic space at a later time. The second phase of the Mortimer B. Zuckerman Research Center (ZRC)—a seven-story structure on East 68th Street that will complete the ZRC complex—advanced steadily throughout 2008. Installation of the exterior building walls began in November and will continue through late spring of 2009. We will then defer finishing the interior and will resume the project when economic conditions improve.

We will maintain our recruitment efforts but will exercise restraint, particularly when considering empty positions not deemed critically important; and, while institutional funds will continue to be used to support laboratory and clinical research activities so that these will move forward with minimal disruption, we will—as we always have—focus on optimizing our resources and scrupulously controlling costs. By taking these steps, we expect to remain in a comparatively favorable fiscal condition.

Memorial Sloan-Kettering represents the best our society can offer to those who suffer from cancer. Over the next year or two, we may move ahead more slowly than any of us would like toward the goal of building a still-better institution. However, we will proceed with our commitments to clinical care, research, and training not simply intact, but robust and thriving.

.....

MSKCC's achievements are made possible by many people. Our success as an institution is due in great measure to the expertise of our remarkable staff. We are grateful to them for their work, and know that they will continue to serve our patients and this institution with energy, dedication, and imagination through these difficult times. MSKCC's Executive Vice President John R. Gunn and Senior Vice President of Finance Michael P. Gutnick play key roles in maintaining the Center's financial stability. Memorial Hospital Physician-in-Chief Robert E. Wittes and Senior Vice President and Hospital Administrator Kathryn Martin are vital in guiding our clinical programs, maintaining a high level of patient satisfaction, and fostering constant improvements. Director of the Sloan-Kettering Institute Thomas J. Kelly continues to lead our research programs with intelligence and skill.

We also note with sorrow the death of surgical and molecular pathologist William L. Gerald. As Director of the Pathology Research Core Facility, Dr. Gerald built one of the largest research tumor banks in the nation. He was one of the founding members of the Center's Human Oncology and Pathogenesis Program and made major contributions to the understanding of cancer, in particular, prostate and breast cancer, the desmoplastic small round cell tumor, and neuroblastoma. His insight and intelligence are profoundly missed.

.....

In this year's report we invite you to sit in on two exceptional roundtable discussions. In one, a patient—and in the other, the parents of a patient—talk with the scientists whose research led to the development of agents that made a significant contribution to each patient's survival. These discussions, which also include members of the MSKCC teams that treated these two patients, offer a compelling look at the innovative work being done every day at Memorial Sloan-Kettering. We hope that they will describe to you the pride we take in this institution and our unwavering commitment to excellence.



Douglas A. Warner III
CHAIRMAN, BOARDS OF
OVERSEERS AND MANAGERS



Harold Varmus
PRESIDENT

Emily Wang
PATIENT





In 2003, just before her second birthday, Emily Wang was diagnosed with a rare pediatric cancer called neuroblastoma. Approximately 750 children a year in the United States are diagnosed with the disease—a cancer of the sympathetic nervous system. Emily’s treatment extended over several years and included two novel immunotherapies conceived and developed by pediatric oncologist Nai-Kong Cheung, head of MSKCC’s neuroblastoma program, and his colleagues in the neuroblastoma laboratory. What follows is a conversation between Emily’s parents and the members of the neuroblastoma treatment team.



Shakeel Modak
PEDIATRIC ONCOLOGIST

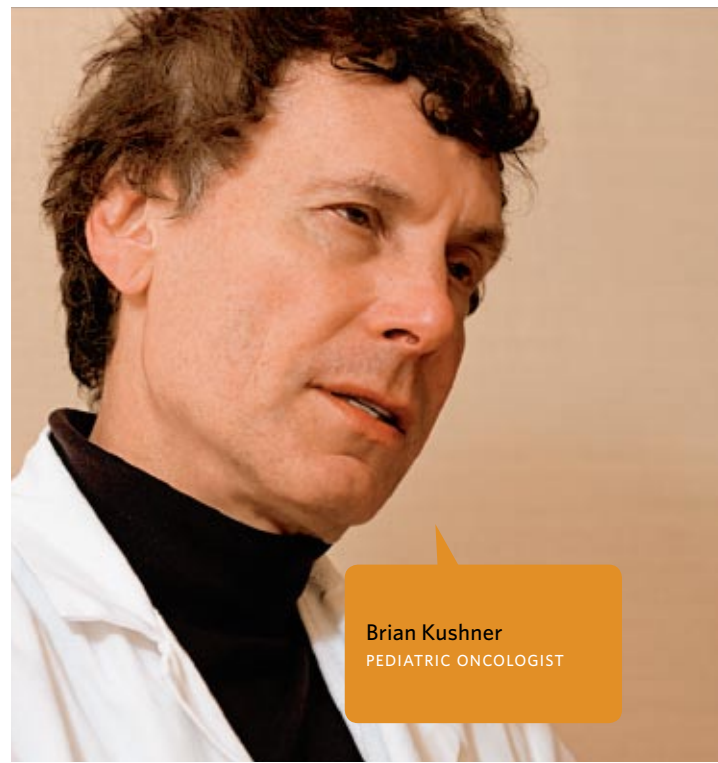

Brian Kushner
PEDIATRIC ONCOLOGIST



From left to right:
Catherine Enero
CLINICAL RESEARCH NURSE
Ursula Tomlinson
NURSE PRACTITIONER
Ester Dantis
NURSE PRACTITIONER
Yi-Chih Lin
NURSE PRACTITIONER
Diane Iannuzzi
SOCIAL WORKER
Linda D'Andrea
NURSE PRACTITIONER

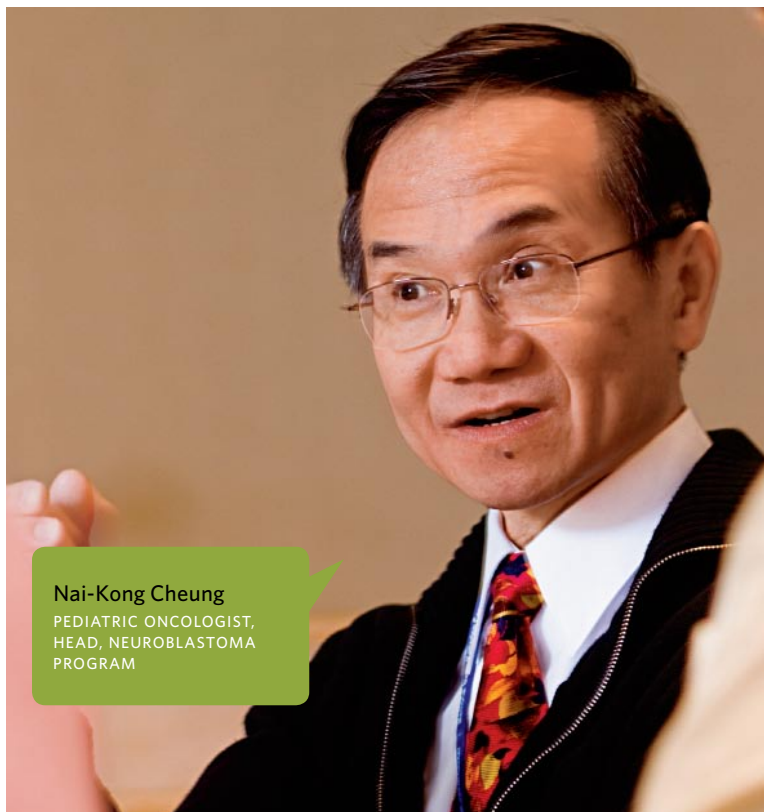

Nai-Kong Cheung
PEDIATRIC ONCOLOGIST,
HEAD, NEUROBLASTOMA
PROGRAM



Suzanne Wolden
RADIATION ONCOLOGIST



Kim Kramer
PEDIATRIC ONCOLOGIST

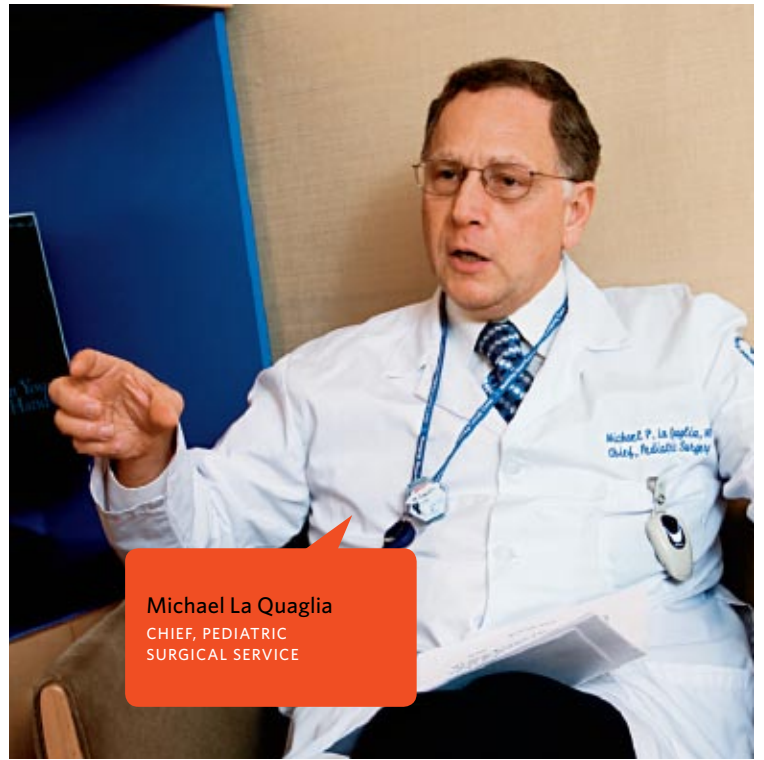

Michael La Quaglia
CHIEF, PEDIATRIC
SURGICAL SERVICE



Mark Souweidane
PEDIATRIC NEUROSURGEON



Charles Sklar
PEDIATRIC ENDOCRINOLOGIST,
DIRECTOR, LONG-TERM
FOLLOW-UP PROGRAM



Tina and Richard Wang,
Emily and her brother, Ryan
PATIENT'S FAMILY

■ TINA WANG

It was the end of June, and my mom was the first to notice that Emily's stomach was distended. But two-year-olds have potbellies so I didn't think much of it. Then she started running a low-grade fever, and on the July Fourth weekend she got very cranky.

■ RICHARD WANG

We had a little backyard pool for the kids, and Emily loved it. But suddenly she wouldn't go near the water.



The blood work came back, and she was extremely anemic. The pediatrician reexamined her — this time he brought in his partner. Even then, we were hoping it was something minor.

MR. WANG

One of the keys to survival in Stage 4 neuroblastoma is that the tumor must be completely removed. Otherwise, it's going to come back.

DR. CHEUNG



- MRS. WANG She just wanted me to hold her.
- MR. WANG We recognized something was really wrong.
- MRS. WANG That Monday we took her to the pediatrician. He examined her and said she was constipated — but I knew she wasn't. So he did some blood work.
- MR. WANG The blood work came back, and she was extremely anemic. The pediatrician reexamined her — this time he brought in his partner.
- MRS. WANG They told us they felt something in her abdomen and said, "You need to bring her to the ER right away for a sonogram."
- MR. WANG Even then, we were hoping it was something minor.
- MRS. WANG But in the ER the technician asked me, "Does she have a mass on her kidney?" and I said, "No, she wasn't born with any mass on her kidney." And he said, "Well, she has one now."
- MR. WANG The doctors told us it was most likely Wilms' tumor [the most common cancer of the kidneys found in children].
- MRS. WANG But I saw in their eyes, Rich, that it was probably something even worse. It was the most horrible day of our lives.

- SHAKEEL MODAK We went through the plan of action — and there are several things that are unique here. First, we have a highly experienced surgeon, Michael La Quaglia, who does lots of neuroblastoma surgeries.
- NAI-KONG CHEUNG One of the keys to survival in Stage 4 neuroblastoma is that all the visible tumor must be completely removed.
- DR. MODAK We also have a very strong program in immunotherapy. Using antibodies, we try to maintain remissions in children.

As part of what is called the N8 protocol — which includes chemotherapy, surgery, radiation, a stem cell transplant, and treatment with a monoclonal antibody — Emily first underwent induction. Induction is chemotherapy designed to stop the growth of the cancer and shrink the tumor so that surgery can be more safely performed.

- DR. CHEUNG Emily had five rounds of induction chemotherapy on the N8 protocol. Historically, six or seven rounds have been used, but our research shows that the outcome is as good with five rounds — and we think we can cut back even more. There are patients who will go into remission sooner and probably don't need that fifth cycle. By cutting back, you hope to minimize the long-term side effects. Dose intensity is critical — meaning that you give the same total dose but over three months instead of six, and you get a much better result.

Two days later, the Wangs transferred Emily to Morgan Stanley Children's Hospital of New York-Presbyterian/ Columbia University Medical Center. A biopsy revealed that the mass was not Wilms' but Stage 4 neuroblastoma. Shortly thereafter, the Wangs scheduled an appointment at MSKCC. The first member of the neuroblastoma team they met with was Shakeel Modak.

NAI-KONG CHEUNG
Pediatric Oncologist,
Head, Neuroblastoma
Program

MICHAEL LA QUAGLIA
Chief, Pediatric
Surgical Service

SHAKEEL MODAK
Pediatric Oncologist

TINA WANG
Mother of
Emily Wang

SUZANNE WOLDEN
Radiation Oncologist

DR. MODAK

There's nothing new about the drugs we use. It's the way we tailor the therapy that makes the difference.

DR. CHEUNG

We don't give all these drugs at the same time. We alternate them — so we give three in the first cycle, another two in the second, and so on. The idea is by alternating the therapy we're preventing the tumor from becoming resistant.

MICHAEL
LA QUAGLIA

If you try to do surgery before chemotherapy you can get a lot of bleeding. There's good data showing that overall survival is the same if you delay surgery until after giving chemotherapy. The drugs shrink the tumor and also make it less vascular to allow for much more complete removal with fewer complications.

Two seminal events followed Emily's third cycle of chemotherapy: Physicians collected her stem cells for use in a stem cell transplant she would later have as part of the N8 protocol, and Dr. La Quaglia performed surgery. Emily's tumor arose primarily from her right adrenal gland. It involved the right kidney, the blood vessels supplying that kidney, and the top surface of the kidney.

DR. LA QUAGLIA

There are several challenges in removing these tumors. First, they usually grow close to the big blood vessels of the body — the aorta and the vena cava. So even though the tumor itself may be less vascular, you still need to control bleeding. We also don't routinely sacrifice a kidney; rather, we're very aggressive in trying to save the kidney. Over time, we've developed techniques to deal with both of these issues. We're able to successfully remove more than 95 percent of these tumors, and our mortality rate is well below 5 percent — and this is extremely serious surgery.

In Emily's case, Dr. La Quaglia removed the outer and inner linings of the kidney to expose the blood vessels.

DR. LA QUAGLIA

The tumor involved the artery and the veins in Emily's kidney, so we had to remove the tumor from around them. It was really a vascular dissection. A surgical oncologist who does this kind of operation needs to have expertise in many surgical specialties because the techniques we use run the gamut — from vascular to chest to abdominal surgery.



If you try to do surgery before chemotherapy you can get a lot of bleeding. There's good data showing that overall survival is the same if you delay surgery until after giving chemotherapy.

DR. LA QUAGLIA

There's nothing new about the drugs we use. It's the way we tailor the therapy that makes the difference.

DR. MODAK

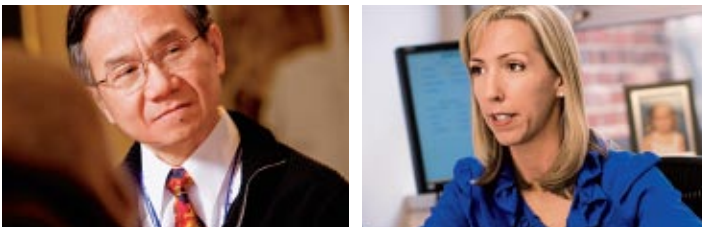

A vital component of pediatric cancer surgery is the contribution of the anesthesiologist.

DR. LA QUAGLIA We have excellent anesthesiologists at Memorial. They understand how to manage kids getting big tumor operations. A child's physiology can cause his or her blood pressure to drop quickly and suddenly. You need an anesthesiologist expert in recognizing when and how to replace blood and fluids. In all ways, what we do here is a team effort. It doesn't happen just because of surgery or radiation or chemotherapy. It happens because we put it all together.

SUZANNE WOLDEN Emily was next referred to me for radiation therapy. We've learned that giving low-dose radiation after surgery to the site of the primary tumor and the lymph nodes in the abdomen decreases the chance of a relapse to approximately 10 percent. We used three-dimensional CT planning to design treatment fields that minimized the dose to her healthy tissues, including her kidneys and liver, and to avoid her ovaries.

DR. MODAK

We give radiation two times a day, in the morning and the afternoon.

DR. WOLDEN

By giving radiation twice a day, we can use lower doses. It also means that treatment can be accomplished quickly — over seven to ten days. But it is impossible for these very young children to stay perfectly still for our high-precision radiation treatment, so we need to anesthetize them. Again, we couldn't do this if we didn't have an anesthesia team experienced in giving sleep medication to children during radiation.

MRS. WANG

The hardest part of it was that because of the anesthesia, Emily couldn't eat or drink until later in the day, after the second treatment.

DR. WOLDEN

There's no question that while it's only a week and a half it's difficult for the child and the parents.

NAI-KONG CHEUNG
Pediatric Oncologist,
Head, Neuroblastoma
Program

KIM KRAMER
Pediatric Oncologist

BRIAN KUSHNER
Pediatric Oncologist

SHAKEEL MODAK
Pediatric Oncologist

RICHARD WANG
Father of
Emily Wang

SUZANNE WOLDEN
Radiation Oncologist

We've learned that giving low-dose radiation after surgery to the site of the primary tumor and the lymph nodes in the abdomen decreases the chance of a relapse to approximately 10 percent.

DR. WOLDEN



We provide every resource we can to help children use what is within them to deal with the stress of this illness and its treatment. We're concerned with the entire child, not just the disease.

DR. CHEUNG

Two decades ago you wanted to cure just one kid, and you couldn't. And today, if we don't achieve a cure we ask, "What went wrong?" That's a huge evolution.

DR. KUSHNER



NAI-KONG CHEUNG
Pediatric Oncologist,
Head, Neuroblastoma
Program

RICHARD WANG
Father of
Emily Wang

TINA WANG
Mother of
Emily Wang



When Emily got the 3F8 usually the pain would come about 20 minutes later. But when Suzi danced with her, the pain never came.

MRS. WANG

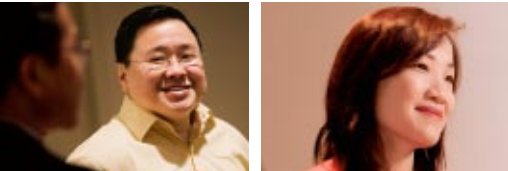

The next phase of Emily’s treatment involved the addition of a novel immunotherapy called 3F8, a monoclonal antibody developed by Dr. Cheung and his colleagues. 3F8 antibodies seek out and attach to neuroblastoma cells, signaling the immune system to destroy them.

To learn more about 3F8 and 8H9, the second antibody with which Emily was treated, see the sidebar on the next page.

DR. CHEUNG

We know that 3F8 targets very well to neuroblastoma tumor cells. But there is one big side effect — pain. Two decades ago, when we first gave it to children and saw that they had pain, we actually stopped for a year and went back to the lab to try to understand what was going on. We discovered that when 3F8 attaches to GD2 [a sugar lipid that is abundant on neuroblastoma cells and also present on some nerve cells], a message is sent to the brain and the patient feels pain.

MRS. WANG

You warned us that it was going to be painful, and it was. The first time Emily got 3F8 her body suddenly stiffened, and she began screaming at the top of her lungs. All we could do was cradle her. Then the nurse gave her pain medication and slowly it subsided. We also learned from the nurses how to put hot packs on her, how to massage her legs and her belly.

MR. WANG

We really have to say how amazing all the nurses were. They were there to help us every step of the way.

To read more about the contribution of the neuroblastoma team nurses, see page 24.

MRS. WANG

And after Emily had had a number of cycles, they brought in a dance therapist to see if she could help. When Emily got the 3F8 usually the pain would come about 20 minutes later. But when Suzi danced with her, the pain never came. [Suzi Tortora is a member of MSKCC’s Integrative Medicine Service.] We were watching her vital signs. Her heartbeat didn’t go up, her blood pressure didn’t go up — it was incredible!

DR. CHEUNG

We provide every resource we can to help children use what is within them to deal with the stress of this illness and its treatment. We’re concerned with the entire child, not just the disease.

A stem cell transplant was next in the protocol. Emily was admitted to the hospital and put in isolation as she underwent a preparative regimen of chemotherapy to destroy her bone

Even though Emily didn't feel well she was a real trouper.

MR. WANG



marrow and any remaining cancerous cells. The high-dose chemotherapy that destroys the bone marrow also cripples the body's immune system. Everyone who has contact with such patients must be gowned, masked, and gloved. Until the healthy transplanted stem cells are infused and are engrafted patients are extremely susceptible to infection.

- MRS. WANG It was 29 days exactly. We counted.
- MR. WANG And even though Emily didn't feel well she was a real trouper.
- MRS. WANG She had tea parties with her stuffed animals. She watched her favorite videos. No matter how hard it was, she got out of bed every morning to try to enjoy herself like a regular three-year-old. She got us through it.
- MR. WANG I remember the day Dr. Boulad injected the stem cells. [Farid Boulad is the Director of MSKCC's Pediatric Day Hospital and a member of the Bone Marrow Transplant Service.] It was the Chinese New Year.

Emily's stem cell transplant was successful. 3F8 immunotherapy was resumed and differentiation therapy was instituted to halt the growth and spread of any remaining neuroblastoma cells. Differentiation therapy is an approximately six-month course of oral medication known as 13-cis-retinoic acid (Accutane®). The same medication that is sometimes used to treat severe acne, it also encourages immature neuroblastoma cells to stop dividing. Emily was within days of completing her entire course of treatment when, in March 2005, came a devastating turn of events.

3F8 and 8H9



Nai-Kong Cheung led an MSKCC team that collaborated on the development of the 3F8 and 8H9 antibodies that were used in Emily Wang's treatment and were critical to her survival.

Antibodies are proteins that help the immune system identify foreign substances by binding to them and marking them for removal. However, because cancer — including neuroblastoma — arises from the normal tissues of the body, the immune system usually does not recognize cancer cells as foreign; or if it does, is unable to mount a strong and sustained attack.

3F8 is a monoclonal antibody. Conceived and developed by Nai-Kong Cheung and his colleagues in the neuroblastoma laboratory, 3F8 is a treatment that is injected into the bloodstream where it travels through the body until it finds and attaches to a marker called GD2 present on all neuroblastoma cells. When it does so, this signals the patient's immune system to recognize neuroblastoma cells as foreign and to attack and kill those cells.

Until recently, 3F8 was available only to patients at MSKCC. It has now been licensed to an outside company, and a randomized clinical trial is scheduled to begin at several institutions nationwide.

8H9 is a newer monoclonal antibody also developed by Dr. Cheung. It is being used at MSKCC to target neuroblastoma cells that have metastasized to the brain. 8H9 is linked to radioactive iodine and infused directly into the cerebrospinal fluid. It is currently in clinical trials at the Center, and approximately three-quarters of neuroblastoma patients who have received the treatment are doing well up to five years later.

NAI-KONG CHEUNG
Pediatric Oncologist,
Head, Neuroblastoma
Program

KIM KRAMER
Pediatric Oncologist

BRIAN KUSHNER
Pediatric Oncologist

SHAKEEL MODAK
Pediatric Oncologist

MARK SOUWEIDANE
Pediatric Neurosurgeon

TINA WANG
Mother of
Emily Wang

SUZANNE WOLDEN
Radiation Oncologist

MRS. WANG

We were in the last cycle of Accutane. Suddenly Emily began throwing up, and pretty soon she became lethargic, almost unresponsive. So we raced her to the hospital. Kim, you were there. The minute you saw us you knew something was seriously wrong.

KIM KRAMER

I did. The neuroblastoma had spread to her brain. In this whole journey I think that was the hardest day for everyone. You just feel like the rug's been pulled out from under you.

BRIAN KUSHNER

As a team, we were devastated.

DR. KRAMER

But at the same time, we rallied, regrouped immediately, and sat down to discuss the new plan.

MRS. WANG

I remember I thought, "This is the end." But you all said, "There's a new treatment — we're going to get her back into remission."

DR. CHEUNG

This was a problem we did not anticipate because in the past we were not yet good enough at controlling the disease in the rest of the body. But now children are surviving at a much higher rate — the long-term survival rate of patients treated with 3F8 is better than 50 percent — and we're seeing this new pattern of relapse. It is like another mountain behind the mountain.

DR. KUSHNER

Up until 8H9, which we developed within the past five or six years, a child like Emily wouldn't have survived. But that's the great thing about working at Memorial: We're not here just to dish out treatments — we're here to study the disease and come up with better therapies.

Pediatric neurosurgeon Mark Souweidane removed the tumor in Emily's brain.

MARK SOUWEIDANE

The tumor was in the left temporal region. Taking these tumors out is a very delicate proposition. This is an area that's responsible for speech and language. Also, metastatic neuroblastoma lesions tend to grow around the brain's major blood vessels and can bleed quite readily. But Emily came through the operation remarkably well and was discharged after only a couple of days in the hospital.

DR. WOLDEN

I then saw her again for additional radiation therapy. Because neuroblastoma cells can travel through the cerebrospinal fluid and "seed" elsewhere, we use a technique called craniospinal radiation to deliver radiation to the entire brain and spine to try to get every neuroblastoma cell that might be floating around. It's a very complex and technically difficult treatment requiring millimeter accuracy. Our treatment planning and all our technology are highly dependent on medical physics — and we have one of the best teams in the nation. We collaborate very closely with the physicists in planning and in evaluating radiation doses. We also rely on our colleagues in diagnostic radiology to provide us with the images we need for treatment planning and in the evaluation of those images.

After Emily's craniospinal radiation was complete, Dr. Souweidane implanted a catheter into Emily's brain through which the 8H9 antibodies would be delivered.

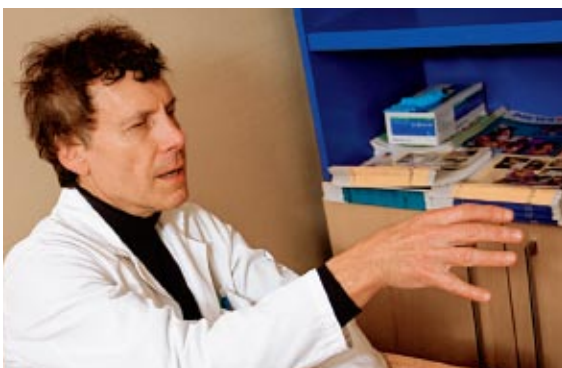

The tumor was in the left temporal region. Taking these tumors out is a very delicate proposition. This is an area that's responsible for speech and language.

DR. SOUWEIDANE



DR. SOUWEIDANE The 8H9 antibodies are infused into the cerebrospinal fluid, so I implanted a port under Emily's scalp with a catheter that I threaded into one of the ventricles in her brain. This allowed the injection of the therapeutic antibodies directly into the brain through a simple needle stick to the port.

DR. KRAMER We arm 8H9 with radioactive iodine and use it as a radiation delivery system — we're actually bathing the cerebrospinal fluid in liquid radiation. Again, it's important to point out that this is a multidisciplinary effort. We depend on our radiochemist [Peter Smith-Jones], medical physicists [John Humm and Pat Zanzonico], and the nuclear medicine team [Steven Larson, Chief of the Nuclear Medicine Service; Neeta Pandit-Taskar; and Jorge Carrasquillo] to tell us exactly how much radiation is going to different parts of the brain and how long it's staying there.

DR. CHEUNG Dr. Larson has collaborated with us over the past 20 years in looking at how radiolabeled antibodies like 8H9 target human tumors. We now use PET imaging to tell us precisely where the antibody is going and how much of the dose is getting to the tumor.

MRS. WANG The 8H9 was much easier than the 3F8. Emily went through the treatments like they weren't anything.

DR. KRAMER We were the ones who were nervous. A team of eight or nine people descend on this kid and she can't see what's going on behind her —

MRS. WANG Well, she *did* say, "What are they doing to my head?!"

[Laughter]

DR. CHEUNG Emily was the first female patient to receive 8H9, and only the third patient on this regimen. Sixteen neuroblastoma patients have now been similarly treated, and we're using it in other types of tumors.

DR. MODAK Certain sarcomas affect the abdomen, and we're trying to use the antibody there. And Dr. Kramer is also starting to evaluate it in other types of brain tumors.

DR. CHEUNG We're always working on the next step so that we have something new up our sleeves to give children who may need it a second, a third, or even a fourth chance.

DR. KUSHNER My personal goal 20 years ago was that if we could cure one child it would be amazing. Then we woke up one day and suddenly realized we *expected* cures. So two decades ago you wanted to cure just one kid, and you couldn't. And today, if we don't achieve a cure we ask, "What went wrong?" That's a huge evolution.

■ NAI-KONG CHEUNG
Pediatric Oncologist,
Head, Neuroblastoma
Program

■ KIM KRAMER
Pediatric Oncologist

■ RICHARD WANG
Father of
Emily Wang

■ TINA WANG
Mother of
Emily Wang

■ DR. CHEUNG

These children are all pioneers. They've been to the mountaintop and have come back to tell us what it was like and what we should do.

■ MRS. WANG

There came a point where we didn't want to stop seeing all of you.

■ MR. WANG

You became like our family.

■ DR. KRAMER

I think Emily may have been more comfortable here than being forced to go to school! [Laughter] By the way, I expected to see her today. Where is she?

■ MRS. WANG

In *school* — but she wanted to come! Emily will always remember being sick, but she doesn't see herself as anything except normal. She's just like other kids, and nobody can take advantage of her.

■ MR. WANG

And she makes sure everybody knows it!

Emily Wang, now seven, is thriving. The only long-term side effects of treatment so far are her small stature, some high-frequency hearing loss, and an underactive thyroid. She is followed by members of the neuroblastoma treatment team as well as by Charles Sklar, Director of MSKCC's Long-Term Follow-Up Program, and members of his team. To read more about that program, please see page 26. Dr. Cheung and the neuroblastoma team continue to investigate new antibodies to improve outcomes for patients.

MSKCC radiologists Sara Abramson and Anita Price and the members of the Department of Clinical Laboratories made significant contributions to Emily Wang's treatment and continue to collaborate with the neuroblastoma team in the treatment of other patients. The late MSKCC surgical and molecular pathologist William Gerald also made major contributions to ongoing research and understanding of the disease.



Dedicated nurses and social workers play a central role in the care of children and families going through treatment for neuroblastoma. Here are their voices as they talk about Emily Wang; parents, Tina and Richard; and the journey they all took together. They also share their thoughts on families coping with cancer and their own roles as specialists in pediatric oncology at MSKCC.

We have children like Emily who have had CNS relapses. Just a few years ago that would have been fatal. Now three or four years later, we're watching them get their brown belt in karate, finish kindergarten, go into the first grade, have their first communion. We've come so far.

MS. TOMLINSON



My main role was caring for Emily through her 3F8 antibody treatment. These treatments are painful, and they're hard on the parents and the children. At the time, Emily wasn't talking much, but she started calling me "Jie-Jie." I didn't know at first what it meant, but I found out that Jie-Jie means "older sister" in Chinese and that her grandmother was teaching her to call me Older Sister.

MS. ENERO

I was here the day Emily's parents brought her in with her CNS [central nervous system] relapse. She was draped in her father's arms, completely listless. I had a terrible feeling in the pit of my stomach. Her parents were beyond devastated. My heart bled for them. I'll never forget that day.

MS. D'ANDREA

We have different nationalities, different socioeconomic classes, and yet everyone reaches out to everyone else. Everyone understands there's no right or wrong way to get through this kind of experience.

MS. IANNUZZI

People allow you into their lives at their most vulnerable point, and you get to know them in a way you might not know your own neighbors or maybe even your own family. It's very intimate, and it's a privilege to participate in pediatric oncology here at Memorial.

MS. LIN



I've been at Memorial for more than 30 years. I was in Pediatrics for nine years, then left to set up an oncology service in a community hospital. But I returned. I missed the connections you form in Pediatrics with the children, their families, and your colleagues. When I came back, it was like coming home.

MS. DANTIS

Established in 1990 by MSKCC's Department of Pediatrics, the Long-Term Follow-Up Program, led by Charles Sklar, helps children and families manage the chronic medical conditions that may often develop after treatment for cancer.



Charles Sklar
DIRECTOR OF MSKCC'S
LONG-TERM FOLLOW-UP PROGRAM

Emily Wang is seen every six months by Dr. Sklar, director of the program and a pediatrician specializing in endocrinology. Her treatment for neuroblastoma has given rise to several medical issues for which she is monitored by Dr. Sklar and the two nurse practitioners on his team. "Emily has short stature, an underactive thyroid gland, and hearing loss," Dr. Sklar says. "These are common in children who have undergone treatments similar to hers." Treatment-related long-term side effects (also called late effects) are generally correlated with specific therapies, explains Dr. Sklar. Children treated with similar therapies will be at risk for similar problems regardless of their diagnosis.

"When we see children for the first time we develop a care plan based on their past treatments and their age at the time they were treated."

DR. SKLAR

In the course of her treatment, Emily received chemotherapy as well as radiation therapy to her abdomen, spine, and brain. "The problems that she has are most likely due to the radiation, although her hearing loss may be related to the chemotherapy," Dr. Sklar says. If children receive radiation to the brain early in life they are at risk for cognitive disabilities, growth problems, and especially for very young girls, early puberty.

"You're radiating the brain at a time when it's still developing," Dr. Sklar explains. "For example, the brain has the capacity to send one into puberty at any age. However, there are central nervous system restraining mechanisms that tell the hypothalamus and the pituitary gland, 'Don't start puberty yet.' But various insults — including head trauma, infection to the brain, and radiation — may damage these inhibitory signals, and the brain can send the body into puberty prematurely." (As of now, Emily shows no signs of early puberty.)

The Long-Term Follow-Up Program team sees approximately 80 to 100 patients a month. Eighty percent of the program's patients were treated at MSKCC, and about 20 percent were treated elsewhere. "When we see children for the first time we develop a care plan based on their past treatments and their age at the time they were treated," says Dr. Sklar.

This individual plan details the tests that should be done to monitor for specific problems and the frequency with which they should be performed. "There are many things we can do to treat conditions before they cause symptoms," Dr. Sklar elaborates. "For instance, Emily is on thyroid medication, and her thyroid levels are now normal. If you wait for someone to become symptomatic it could take months to years and damage may already have been done."

Children who face growth and development problems may require hormonal therapies; learning and cognition difficulties can often be addressed with special schooling arrangements; cardiac complications, while less common, may be helped with certain medications; and patients at high risk for secondary cancers can be more rigorously screened throughout life.

Dr. Sklar points out that even if early interventions cannot entirely do away with all medical problems, simply knowing what to expect can help to mitigate the effects of coping with them. "A child with cancer is a *family* with a child with cancer — these are family issues. If everybody is aware of potential problems from the outset, it won't necessarily neutralize them, but it can help in the psychological adjustment." Dr. Sklar goes on to observe that the Long-Term Follow-Up Program provides a resource that offers families great comfort. "We're experts in what they and their child have been through," he says.

Dr. Sklar also collaborates closely with his colleagues in the Department of Pediatrics. "I need to know what the treatments are and how they're evolving because I'm going to be seeing these kids down the line," he comments. "And my colleagues often discuss with me what sort of late effects a child may suffer as a result of a particular form of therapy. We meet every week as a department. There's a tremendous amount of give-and-take. They learn from me and I learn from them."

As children in the Long-Term Follow-Up Program reach their late teens and early 20s, they transition into MSKCC's Program for Adult Survivors of Pediatric Cancer, led by Kevin Oeffinger. "There are very few institutions in the world that offer this kind of continuum of care," says Dr. Sklar. "We're very fortunate to have these truly comprehensive, ongoing programs."

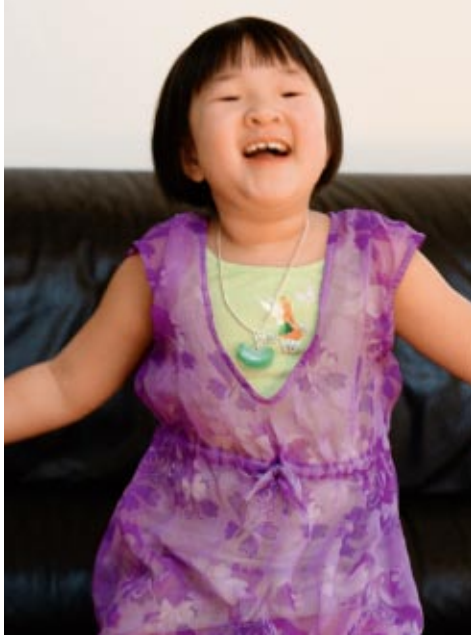

Jianda Yuan
IMMUNOLOGIST,
HEAD, IMMUNE MONITORING
CORE FACILITY

James Allison
CHAIR, IMMUNOLOGY
PROGRAM

Jedd Wolchok
MEDICAL ONCOLOGIST

James Creaby
PATIENT



meet

James

James Creaby was diagnosed
with melanoma ten years ago.

In 1999, James Creaby — then 51 and a foreign exchange currency trader with Morgan Guaranty — was diagnosed with melanoma, the most serious form of skin cancer. Thus began a journey studded with numerous recurrences and remissions that continues to the present day. He is currently being treated at Memorial Sloan-Kettering with an innovative immunotherapy discovered and developed by James Allison, Chair of Sloan-Kettering Institute's Immunology Program. Mr. Creaby recently sat down with his physician Jedd Wolchok, Dr. Allison, and Jianda Yuan, head of MSKCC's Immune Monitoring Core Facility, to talk about the arduous and complex path of his therapy.

JAMES CREABY

I first knew something wasn't right when a mole about the size of a pencil eraser appeared on my right side around the area of my ribs. My wife, Jane, said "Let's get that checked, Jim." But they run in my family, and I was sure it was nothing. So it wasn't until about eight months later that I finally went to a dermatologist. He removed the mole, and two days after that we got a call asking us to come to his office — where he told us it was melanoma.

Mr. Creaby underwent surgery to remove skin surrounding the melanoma in order to reduce the risk of recurrence. At the time of surgery, a biopsy showed that the sentinel lymph node under his right arm contained a few melanoma cells. The sentinel node is the first lymph node to which cancer cells are likely to spread from a primary tumor. Subsequent surgery to remove all the remaining underarm nodes showed no further spread of the disease.

I was fine — for about three years. Then I was sitting at work one day and stretched, just raised my arm, and felt this lump. I went for a needle biopsy and was told that it was melanoma that had metastasized to the base of my pectoral muscle.

MR. CREABY



In most patients with Stage 3 melanoma there is about a 50-50 chance of melanoma coming back. Some people are at higher risk and some at lower, but generally that's the reality.

DR. WOLCHOK

[Antigen-presenting cells] are what get the body's immune response going. The notion was to take advantage of these antigen-bearing dendritic cells to initiate an immune response against the melanoma.

DR. ALLISON



MR. CREABY

The protocol at the time was high-dose interferon. [A type of protein produced by white blood cells, interferons have been shown to help stop the growth and spread of cancer cells.] It required infusions five days a week for a month, during which I'd have to stay home, unable to work — and then I'd have to inject myself three times a week for the next 11 months. When I learned that there was already a 50-50 chance that the melanoma would come back anyway — and that interferon would only increase the odds of it not returning by an additional 10 percent — I decided to forgo the injections and have the disease monitored with periodic CT and PET scans.

JEDD WOLCHOK

In most patients with Stage 3 melanoma there is about a 50-50 chance of melanoma coming back. Some people are at higher risk and some at lower, but generally that's the reality. And it's correct that interferon doesn't have a dramatic effect on recurrence.

MR. CREABY

I was fine — for about three years. Then I was sitting at work one day and stretched, just raised my arm, and felt this lump — again, on the right side. I went for a needle biopsy and was told that it was melanoma that had metastasized to the base of my pectoral muscle. It was surgically removed, and that's when I was referred to you, Dr. Wolchok. You referred me to James Young for the vaccine.

James Young, currently Interim Chief of MSKCC's Adult Bone Marrow Transplant Service, was then leading a clinical trial at the Center of a dendritic cell vaccine he had developed for the treatment of metastatic melanoma.

JAMES ALLISON

Dendritic cells are antigen-presenting cells [APCs]. APCs are what get the body's immune response going. They take inside themselves infections, viruses — even dying tumor cells — and break down the antigens on the cell surfaces into smaller pieces called peptides. They then display these peptides to the body's T cells. Receptors on the surface of the T cells recognize the peptides, bind to them, and become activated. Thousands of T cells are generated that can now go out and do their work — which is to kill target cells that express the antigen presented by the APCs. So the notion was to take advantage of these antigen-bearing dendritic cells to initiate an immune response against the melanoma.

[Ralph Steinman of The Rockefeller University was a co-discoverer — with the late Zanvil Cohn — of dendritic cells, work for which he was awarded the 2007 Albert Lasker Award for Basic Medical Research.]



From your blood, we generated lots of dendritic cells. Then we loaded these cells with peptides — antigens derived from melanoma — and injected them back into you.

DR. YUAN



MR. CREABY

I thought one of the most fascinating things was the theory behind it. That you took my blood and —

JIANDA YUAN

I was a member of Dr. Young's lab then — you gave us quite a lot of your blood! [Laughter] From it, we generated lots of dendritic cells. Then we loaded these cells with peptides of gp100 and tyrosinase — two differentiation antigens derived from melanoma — and injected them back into you.

MR. CREABY

I remember you also gave me antigens from a deep-sea organism.

DR. WOLCHOK

There's a pigment called keyhole limpet hemocyanin, made from a sea creature called a keyhole limpet, that's been shown to enhance the immune response against tumor antigens by interacting with T cells. In other words, this pigment is very interesting to T cells that have never seen it before.

MR. CREABY

And it did seem to work. My melanoma didn't come back for another three years. But then I went in for a PET scan and, lo and behold, it showed I had a growth on my right adrenal gland.

DR. WOLCHOK

Temozolomide is licensed for the treatment of certain types of brain tumors, but we use it "off-label" for melanoma. At the time there was no clinical trial that accommodated your situation, and it seemed reasonable to try to treat any micrometastatic disease with temozolomide. It's an oral medication without many side effects, so the risk-benefit profile was favorable.

MR. CREABY

And from November 2005 until June 2006 I was okay. Then I woke up one morning and felt a lump on the right side of my neck. It turned out to be melanoma, and the tumor was removed. You put me on GM-CSF [granulocyte macrophage colony-stimulating factor].

DR. WOLCHOK

GM-CSF is a protein of the immune system that helps regulate immune response. There's evidence showing that it may help rev up the immune system to fight melanoma. Again, we didn't have a trial that would've accommodated your circumstances, so I was drawing from the literature for any therapies I could offer.

MR. CREABY

Unfortunately, a few months later I found another tumor on my neck.

Mr. Creaby's adrenal gland was surgically removed, and Dr. Wolchok put him on temozolomide (Temodar®). It was now November 2005.

This tumor was removed in September 2006, and Mr. Creaby underwent radiation therapy to his neck. However, in December, while showering, he discovered a lump on his left oblique muscle.

MR. CREABY

The tumor was where your “love handles” are — it felt as if I’d inserted a pickle under my skin. A CT scan showed that there was also a lesion on my left pectoral muscle as well as multiple metastases in my liver and lungs. It was all over the place. There wasn’t any possibility of surgery. But I have to be immensely thankful for the fact that this recurrence made me eligible for a clinical trial of anti-CTLA-4 [now known as ipilimumab] that was closing in two weeks. I’m blessed that I made it into the trial, and I’m blessed that it’s worked.

To learn more about Dr. Allison’s development of anti-CTLA-4, see the next page.

DR. WOLCHOK

What anti-CTLA-4 [ipilimumab] is saying to your T cells is, “Go, be free. See what you want to see.”

Patients who are treated with ipilimumab usually exhibit a unique pattern of response. We’re building an army of T cells — and it may take one person six weeks to muster that army while another person’s immune response may not be seen for six or seven months.

DR. WOLCHOK

DR. ALLISON

Whatever’s going on —

DR. WOLCHOK

— look at it —

DR. ALLISON

— and go crazy! To coin a phrase . . .

[Laughter]

DR. WOLCHOK

There’s another aspect to this that’s important to mention. Patients who are treated with ipilimumab usually exhibit a unique pattern of response. Unlike with traditional chemotherapy — where you give someone a treatment and within a fairly predictable time period you see tumors start to get smaller and hopefully go away — ipilimumab works very differently.

DR. ALLISON

Because we’re not treating the tumor, we’re treating the patient.

DR. WOLCHOK

We’re building an army of T cells — and it may take one person six weeks to muster that army while another person’s immune response may not be seen for as long as six or seven months. During that time, some patients’ tumors may grow larger, or they may even develop new tumors as older tumors regress. There are also patients who have long periods of stable disease, meaning the tumors don’t go away, yet they don’t progress.



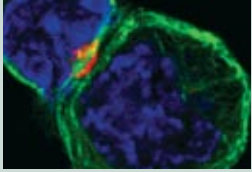



A T cell is shown interacting with an antigen-presenting cell. The red indicates the presence of CTLA-4 in the region of interaction between the two cells. (Image by Jackson Egen and James Allison.)

The Development of Anti-CTLA-4 (Ipilimumab)

For more than 20 years, James Allison's work has focused on understanding how T cells are activated and the mechanisms that regulate their response. He was chair of the immunology program at the University of California, Berkeley, when, in 1982, he and members of his laboratory discovered the receptor that T cells use to recognize antigens on the surface of antigen-presenting cells. However, recognition alone is not enough to stimulate T cell proliferation. In the late 1980s, Dr. Allison demonstrated that a protein called CD28 found on the surface of T cells was the co-stimulatory signal needed to activate a T cell response. He uses the analogy of an automobile.

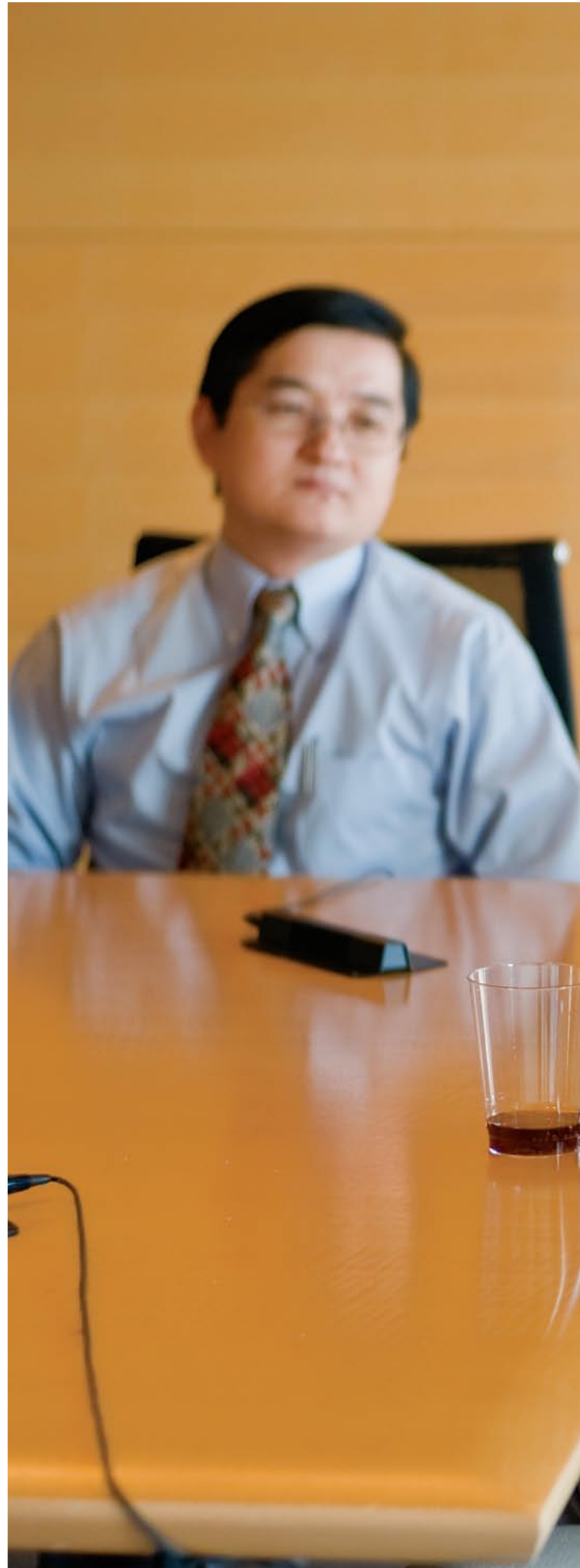
"Just turning on the ignition won't get the car to go. There needs to be a second signal, a foot on the gas pedal so to speak. No one knew what that signal was until we showed the function of CD28." The final part of Dr. Allison's car analogy is the immune system's "brake," an immune-regulating molecule known as cytotoxic T lymphocyte-associated antigen-4, or CTLA-4. "Once your T cells have successfully killed all the invaders, CTLA-4 sends an inhibitory signal that decreases T cell production. It's what keeps the immune system from becoming hyperactivated and attacking the body's own tissues," he explains. "Members of my lab and I hypothesized that if we could find a way to block CTLA-4 this might enhance antitumor T cell responses. Eventually we were able to make antibodies to temporarily block CTLA-4's signal so that T cells could do their work unrestrained. In the simplest terms, anti-CTLA-4 takes the brakes off the immune system."



A photograph of two men in a meeting. The man in the foreground, Dr. Allison, is wearing a light blue shirt and glasses, and is gesturing with his hands while speaking. The man in the background, Dr. Wolchok, is wearing a white lab coat and glasses, and is listening. The background is a plain, light-colored wall.

As we get more tumor specimens from patients whose tumors are regressing we'll be able to look at the specificity of the T cells *within* the tumors.

DR. WOLCHOK

Because any self-respecting, tumor-attacking T cell is going to be in the tumor — that's where the action is, presumably.

DR. ALLISON

JAMES CREABY
Patient

JEDD WOLCHOK
Medical Oncologist

JIANDA YUAN
Immunologist,
Head, Immune Monitoring
Core Facility



I've been fortunate. Ipilimumab doesn't work for everybody . . .

MR. CREABY

. . . that's what we're trying to figure out in the Immune Monitoring Core Facility — why some people have very good, durable responses and others don't.

DR. YUAN



MR. CREABY

All my tumors have now disappeared. But during those three months after I got the first dose of ipilimumab the tumor in my pectoral muscle blossomed, the tumors in my liver grew, and the tumors in my lungs didn't go away — although they remained stable.

DR. WOLCHOK

You were on a randomized double-blind study evaluating the efficacy of several different dose levels of ipilimumab. Then the blind was broken, and we discovered that your first dose was a low one. Right after you had your 12-week scans we re-induced you with the high dose.

of SKI's Immunology Program and Director of the New York Branch of the Ludwig Institute for Cancer Research]. We asked Jianda to look at the amount of NY-ESO-1 antibody in your blood — and this is where it got very interesting.

MR. CREABY

It's working for me. I can pretty much carry on with my normal life. My biggest side effect is itching.

To read more about the Ludwig Center for Cancer Immunotherapy at MSKCC, please see page 39.

DR. WOLCHOK

Patients may experience a rash and gastrointestinal problems. But they're almost always manageable.

NY-ESO-1 is a member of a special class of proteins called cancer-testis, or CT antigens. CT antigens are expressed in almost half of all melanomas and in a variety of other cancers, but not in normal adult tissues, except for the germ cells of the testes and the placenta.

MR. CREABY

I've been fortunate. Ipilimumab doesn't work for everybody.

DR. YUAN

Right. And that's what we're trying to figure out in the Immune Monitoring Core Facility — why some people have very good, durable responses and others don't. I want to say that we deeply appreciate all our patients who are so willing to contribute blood and tissue samples, because without them we couldn't learn.

DR. WOLCHOK

You see, melanoma patients can spontaneously make immune responses to NY-ESO-1. And so you might ask, "If they can make these immune responses, then why doesn't the tumor get controlled?" Well, maybe there isn't enough of it, or maybe all the cells don't have it. We don't know the answer yet.

DR. WOLCHOK

Your blood, Jim, has been very important to our efforts. One of the first things we did was to look in your blood for antibodies that may have been produced by your immune system to targets that we know are sometimes found on melanoma. The particular target we were interested in is a protein called New York ESO-1 [NY-ESO-1]. It was discovered here at the Ludwig Institute [by Lloyd Old, a Member

DR. YUAN

When you got your low dose of ipilimumab, we saw a low level of NY-ESO-1. But right after Jedd gave you the high dose, your NY-ESO-1 antibodies increased tremendously. And we also saw a beautiful T cell response. Your T cells, doing their work unrestrained, recognized NY-ESO-1. So we surmise that the T cells are indeed eliminating the tumor.

JAMES ALLISON
Chair, Immunology
Program

JAMES CREABY
Patient

JEDD WOLCHOK
Medical Oncologist

DR. WOLCHOK

It was at this same point that all your tumors regressed and you had a complete remission.

DR. ALLISON

The difficult thing is that we still don't know for certain that the specific T cells we're measuring are the cause of the tumor going away. The tests we have for blood are useful, but may not be the most informative.

DR. WOLCHOK

True. As we get more tumor specimens from patients whose tumors are regressing we'll be able to look at the specificity of the T cells *within* the tumors.

DR. ALLISON

Because any self-respecting, tumor-attacking T cell is going to be in the tumor — that's where the action is, presumably.

DR. WOLCHOK

So having tumor specimens is vital. One of the great advantages of working at Memorial Sloan-Kettering is that we're at the interface of science and medicine. There are very few institutions that could carry out the kinds of studies we've done — very few places that can run clinical trials and then try to understand the science of the drug they're investigating.

DR. ALLISON

Also, we're taking what we've learned from analyzing patient specimens in the lab back to the animal model. We're now starting to manipulate some of the new molecules that we see are increased in patients on ipilimumab. As we identify these molecules that seem relevant in humans, we can go back and design carefully controlled mouse experiments where we'll learn if they're good therapeutic targets and build layer upon layer like this, over time.

DR. WOLCHOK

It's really a gift to be able to bring things from the lab to the clinic and back to the lab — as Jim's just said, to complete the circle.

MR. CREABY

It's been wonderful to be in the same room with all of you.

DR. ALLISON

Well, it's always a thrill to meet people who have benefited from our work. [Pause] I've met a lot of the mice. They don't seem to care as much.

[Laughter]





(Above) James Allison (left) and Jedd Wolchok (middle) serve as Director and Associate Director for Clinical Research, respectively, at the Ludwig Center for Cancer Immunotherapy at MSKCC. Jianda Yuan (right) heads the Immune Monitoring Core Facility.

The Ludwig Center at MSKCC

Memorial Sloan-Kettering is one of six distinguished United States institutions to have been named a Ludwig Center. In 2006, the institutions shared in a \$120 million gift from the Virginia and D. K. Ludwig Fund for Cancer Research, plus stock in a real-estate holding company, to create the Ludwig Centers. The Ludwig Center for Cancer Immunotherapy at MSKCC focuses on harnessing the power of the immune system to monitor and treat cancer. The support of the Ludwig Fund is accelerating the pace at which researchers can move the findings of basic scientific studies into translational work, so that promising innovative therapies and diagnostic approaches can be evaluated in people with cancer. James Allison and Jedd Wolchok serve as Director and Associate Director for Clinical Research, respectively. Jianda Yuan heads the Immune Monitoring Core Facility that is part of the Ludwig Center. That facility works to develop immune monitoring tests able to determine immune responses in patients receiving novel immunotherapies.



James Creaby is a member of the Pipes and Drums of the Jersey Shore Shillelaghs, a parade band located in Belmar, New Jersey. The nonprofit group plays approximately a quarter of its performances for charitable events, including fundraisers, and in support of other volunteer organizations.

MR. CREABY

One of the things I try to do now is to speak to other people with cancer. What I want is to give them hope. In other words, to tell them that there is the potential for a positive outcome.

DR. WOLCHOK

You're actually responsible, Jim, for at least one other person joining the ipilimumab trial even though that person was quite fearful and uncertain at first. And he's having a very good response — in fact, such a good response that he's missing office visits left and right because he can't take time off from work!

James Creaby receives a maintenance dose of ipilimumab every three months to periodically reinhibit CTLA-4. He continues to show no evidence of disease. To date, approximately 3,700 patients have been treated with ipilimumab, mostly for melanoma, although it is also being evaluated for the treatment of prostate, ovarian, and kidney cancers. Collaborative investigations continue at MSKCC to refine, discover, and develop new and more-effective immunotherapies against cancer.





Education
&
Training

Memorial Sloan-Kettering's training programs prepare the next generation of physicians, scientists, and other healthcare professionals for leadership roles in the life sciences and medicine, especially as related to cancer. In 2008, MSKCC trained 1,609 residents and clinical fellows; 481 postdoctoral research fellows, research scholars, and research associates; 232 PhD candidates; 29 MD/PhD candidates; 72 nursing students; and 358 medical students.

Postdoctoral training takes place after young investigators have earned their PhD degrees and provides these scientists with opportunities to initiate independent research projects under the guidance of experienced mentors who provide advice and laboratory resources.

In October, Memorial Sloan-Kettering postdoctoral researchers got the chance to showcase their accomplishments at the second annual **Postdoctoral Research Symposium**, held in MSKCC's Rockefeller Research Laboratories. The event enabled the postdocs to share their latest findings with MSKCC colleagues and mentors, and other members of the Tri-Institutional community (which also includes The Rockefeller University and Weill Cornell Medical College). More than 80 scientific projects were described through oral presentations and poster discussions during the daylong event, expanded from a half day last year. The committee also added a poster competition, in which a faculty panel chose the top projects. Two posters shared first prize — one presented by Christina Stallings, in the laboratory of infectious disease specialist Michael Glickman, and the other by Roy Sillitoe, in the laboratory of developmental biologist Alexandra Joyner. The symposium culminated with a keynote address by Christine Guthrie, a leading RNA researcher and professor of biochemistry at the University of California, San Francisco.

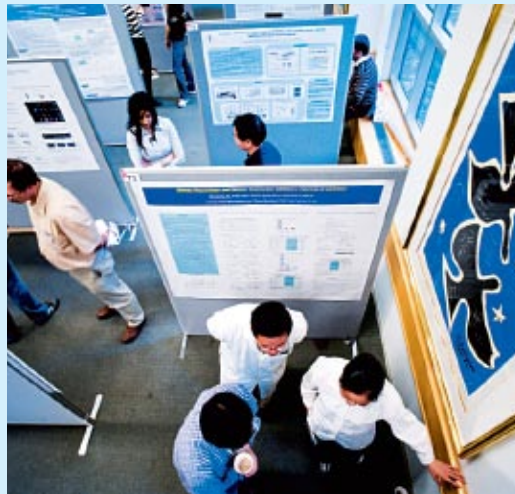

The symposium allowed postdoctoral researchers to share findings with colleagues and interact with scientists, such as (clockwise, from top right) Alan Hall, Chair of SKI's Cell Biology Program; MSKCC President Emeritus Paul Marks; keynote speaker Christine Guthrie, from the University of California, San Francisco; and Jayanta Chaudhuri, a molecular biologist in SKI's Immunology Program.



The third class of the Gerstner Sloan-Kettering Graduate School of Biomedical Sciences poses for a group photograph.

In late July, MSKCC welcomed the third class of the **Gerstner Sloan-Kettering Graduate School of Biomedical Sciences (GSK)**. The 11 students matriculating in the third class came to GSK from universities across the United States — Stanford University, the University of Puerto Rico, and the University of Wisconsin — as well as from nearby schools — New York University, the University of Massachusetts, Princeton University, Cornell University, Drexel University, the University of Rochester, and Rutgers. After completing orientation week and their first laboratory rotation, the students immersed themselves in the Gerstner Sloan-Kettering core course beginning in September. The school's second- and third-year students have completed their core-curriculum courses and are now focusing on research projects in their thesis laboratories.

To ensure continued progress in cancer research, it is vital that young people develop and maintain an interest in science and medicine. In the fall, MSKCC held its third **Major Trends in Modern Cancer Research** symposium, which was moderated by MSKCC President Harold Varmus. The event is designed to stimulate high school students' interest and excitement in medical discovery and to encourage them to consider a career in science. Aimed at both students and their teachers, the seminar drew approximately 460 students from about 60 New York City-area schools. In the program, three investigators — Kathryn Anderson, Chair of the Developmental Biology Program in the Sloan-Kettering Institute; Prasad Jallepalli, a member of SKI's Molecular Biology Program; and Kenneth Offit, Chief of the Clinical Genetics Service in Memorial Hospital — described their individual areas of research and put that research into a larger context, explaining how the understanding of certain genes or cellular or developmental processes contributes to a deeper understanding of what goes awry in the body when cancer forms. After the presentations students had the opportunity to ask the speakers about their work.



(Clockwise, from top left): Students gather around MSKCC President Harold Varmus in the Rockefeller Research Laboratories Auditorium following the *Major Trends in Modern Cancer Research* symposium; Developmental Biology Program Chair Kathryn Anderson speaks with a student at the symposium; geneticist Kenneth Offit speaks about the role of inherited genes in the development of cancer; a student asks a question during the lecture; molecular biologist Prasad Jallepalli shares the details of his research with a student.



MSKCC PEOPLE
APPOINTMENTS



Eric M. Cottingham joined MSKCC as Vice President of Research and Technology Management, with overall responsibility for Sponsored Projects, Research Administration, and Industrial Affairs. This division oversees the administration of resources essential to the health of MSKCC's research enterprise. This includes proposals to external sponsors for funding to support research; funds actually awarded or provided to MSKCC for research (including grants, contracts, restricted gifts, and institutional funds); and intellectual property (such as inventions) that is the result of research conducted at MSKCC. Prior to joining MSKCC, Dr. Cottingham was Associate Vice President for Research at Case Western Reserve University for nearly eight years.



William R. Jarnagin, who joined the MSKCC faculty in 1997, was named Chief of the newly formed Hepatopancreatobiliary Service in the Department of Surgery. A successor to the Hepatobiliary Service, the new service will foster clinical and translational research in liver, biliary, and pancreas disease and will allow for centralization of research activities and clinical care. Dr. Jarnagin is a surgeon who is an expert in the diagnosis and treatment of benign and malignant diseases of the liver, bile ducts, gallbladder, and pancreas. In his clinical research, he is investigating novel approaches to treating primary liver cancer as well as a new image-guided surgical system that may help facilitate hepatic resections.



Jason S. Lewis joined MSKCC as Chief of the Radiochemistry Service in the Department of Radiology and Director of the Cyclotron-Radiochemistry Core Facility. His research centers on developing new PET radiopharmaceuticals for noninvasive imaging of cancer. He has published more than 70 peer-reviewed articles as well as numerous book chapters and reviews and is a member of the editorial board of *Current Radiopharmaceuticals* and an associate editor of *Cancer Research*. Dr. Lewis was previously on the faculty of Washington University School of Medicine, in St. Louis.



Paul A. Glare was appointed Chief of the Pain and Palliative Care Service in the Department of Medicine. He came to MSKCC from the Sydney Cancer Center at the Royal Prince Alfred Hospital, in Australia, where he spent ten years as chief of a large academic palliative medicine program. His research interests include prognostication and the cancer cachexia syndrome (loss of body weight and muscle mass). Dr. Glare is associate editor of the textbook *Palliative Medicine*, published in August 2008, and has edited books on opioid pharmacology as well as a textbook on cancer prognosis. He is co-chair of the Palliative Care section of the Multinational Association of Supportive Care in Cancer.



Jason M. Klein joined MSKCC as its first Vice President and Chief Investment Officer. Mr. Klein oversees the Center's complex investment portfolio, which is globally diverse and includes several niche alternative investments. He will build out a new Investment Management Division to develop in-house expertise to steward the long-term investment assets of MSKCC. Previously, Mr. Klein was the Chief Investment Officer for the Museum of Modern Art and had been a vice president and principal in the private equity division of Lehman Brothers. He has also been an equity capital markets associate at Prudential Securities and a commercial credit analyst at Chemical Bank.



Kathy Lewis was named Vice President of Public Affairs. Ms. Lewis has a long history of distinguished service in the world of healthcare and advocacy and came to MSKCC after having served for three years as President and Chief Executive Officer of the Christopher and Dana Reeve Foundation. There she was engaged in philanthropy, public relations, and other aspects of the Foundation. Previously, she spent more than 20 years at the Kessler Rehabilitation Corporation, an internationally recognized physical rehabilitation services company with facilities in ten states. At Kessler she held leadership positions in marketing, community relations, and public relations and, in 2000, was appointed Executive Vice President for Corporate Strategy and Development.



Steven C. Martin joined Memorial Hospital as Chief of the General Internal Medicine Service. Dr. Martin hopes to build on the current strengths of the service — which is made up of internists who provide pre- and perioperative consultations for MSKCC's surgical patients and hospitalists who are dedicated to enhancing the quality of care for inpatients — and add geriatricians to the faculty to strengthen the 65+ Program and bring added expertise to the care of older adults being treated here. Prior to joining MSKCC, Dr. Martin was affiliated with Jacobi Medical Center, where he served as Vice Chair of the Department of Medicine and director of the internal medicine residency program.



Simon N. Powell joined MSKCC as Chair of the Department of Radiation Oncology and the incumbent of an Enid A. Haupt Chair. Dr. Powell is a leader in research into DNA repair, including the *BRCA1* and *BRCA2* genes, mutations in which can sharply increase breast cancer risk. He has recently developed tests to determine if a specific breast cancer has lost the DNA repair function that is controlled by these genes, which could ultimately influence treatment decisions. He also holds a joint appointment in Sloan-Kettering Institute's Molecular Biology Program and is interested in genomic approaches to understanding the effects of radiation on tumors as well as on normal tissue.



Steven B. Solomon was appointed Chief of the Interventional Radiology Service in the Department of Radiology. Dr. Solomon, who joined MSKCC in 2005, specializes in minimally invasive treatments carried out using image guidance, including x-ray, CT, ultrasound, and MRI. He has a particular expertise in thermal ablation — a technique that uses imaging to guide a needle to a target tumor and then destroy it through the application of heat (radiofrequency ablation) or extreme cold (cryoablation). He has invented a number of technologies that make surgery easier and has expertise in robotics and other image-guided therapies.



Monica Morrow was named Chief of the Breast Service in the Department of Surgery. She came to MSKCC from Fox Chase Cancer Center, where she had served for four years as Chair of Surgical Oncology with a clinical practice dedicated to the treatment of breast cancer. She is currently studying the way treatment choices for breast cancer surgery are made — including medical decisions as well as the factors that are important to women when making treatment choices, how well they understand their choices, and the level of conflict they experience with their surgeons. Dr. Morrow is the incumbent of the Anne Burnett Windfohr Chair of Clinical Oncology.



Isabelle Rivière is director of the newly created Cell Therapy and Cell Engineering Facility, which merges the existing cell and vaccine production activities previously handled by the Adoptive Immune Cell Therapy Facility, the Immunobiology Facility, and the Gene Transfer and Somatic Engineering Cell Facility, which Dr. Rivière led as co-director since she joined MSKCC in 1998. The new laboratory provides support to MSKCC investigators who are conducting early-stage clinical trials that require biological materials for immunotherapies, vaccines, and stem-cell-based therapies. The facility is designed to meet all manufacturing standards required by the US Food and Drug Administration to ensure patient safety.



Physician-scientist **Marcel R. M. van den Brink** was named Head of the Division of Hematologic Oncology in the Department of Medicine. He is an expert in allogeneic (donor-provided) blood stem cell transplantation for adult cancer patients and also heads a laboratory in SKI's Immunology Program. His research focuses on the immunology of bone marrow transplantation and the role of T cells in graft-versus-host disease, graft-versus-tumor activity, and immune reconstitution. Prior to this appointment, Dr. van den Brink had been Chief of the Adult Bone Marrow Transplant Service since 2005. He is the incumbent of the Alan N. Houghton Chair.

ENDOWED CHAIRS

An endowed chair represents one of the highest honors that MSKCC bestows on its most talented faculty. During 2008, six staff members were named to either new or established chairs.



Breast surgeon **Tari A. King** was named to the newly endowed Jeanne A. Petrek Junior Faculty Chair. An expert in the surgical management of breast cancer, Dr. King also has an active interest in translational research and is the principal investigator of the Breast Surgery Research Laboratory. A major focus of her research is elucidating the molecular genetics of the invasive breast cancer risk associated with lobular carcinoma in situ. The chair she holds is named in honor of Dr. Petrek, a highly regarded breast surgeon and clinical investigator whose career at MSKCC spanned more than 20 years, from 1984 until her death in 2005. It was endowed with funds from more than 500 donors, many of whom were Dr. Petrek's patients.



Steven M. Larson, Chief of MSKCC's Nuclear Medicine Service, is the incumbent of the newly endowed Donna and Benjamin M. Rosen Chair in Radiology. Mr. Rosen has been a member of MSKCC's Boards of Overseers and Managers since 1985 and currently serves on the Joint Finance and Funding Committee. He and his wife are longtime supporters of the Center's programs. Dr. Larson is a leading physician-scientist and innovator in the field of nuclear medicine whose research focuses on the experimental aspects of molecular imaging and targeted radiotherapy. He has also used advanced imaging techniques to elucidate the causes of fundamental setbacks in previously successful treatment of cancer.



Peter T. Scardino, Chair of the Department of Surgery, is the incumbent of a newly endowed David H. Koch Chair, established in recognition of a gift from Mr. Koch, a member of MSKCC's Boards. Dr. Scardino is an internationally recognized expert in the prognosis, early detection, and treatment of prostate cancer. He and his team have developed nomograms to predict the results of treatment, imaging studies to improve staging, and new techniques that lead to better outcomes after surgery for prostate cancer. In 1999 Dr. Scardino became the inaugural Chair of the Department of Urology and in 2006 was named to his current position. He formerly held the Florence and Theodore Baumritter/Enid Ancell Chair of Urologic Oncology.



David W. Kissane was named the incumbent of the newly endowed Jimmie C. Holland Chair. Funded by a group of generous donors with a substantial lead contribution from MSKCC Board member Jack Rudin, the chair honors Dr. Holland, who founded the Psychiatry Service at MSKCC in 1977 and 20 years later became the inaugural Chair of the Department of Psychiatry and Behavioral Sciences. She continues her clinical practice at MSKCC. Dr. Kissane succeeded Dr. Holland in 2003 and is responsible for a broad program of services, research, and training in the diagnosis and treatment of psychiatric problems experienced by cancer patients. He is internationally recognized for his work characterizing demoralization of late-stage cancer patients and distinguishing between this syndrome and depression. He formerly held an Alfred P. Sloan Chair.



Stephen D. Nimer was named to an Alfred P. Sloan Chair. Dr. Nimer, who has been Chief of the Hematology Service since he joined MSKCC in 1993, is an internationally known hematologist who has utilized novel agents and stem cell transplantation to treat malignant blood cell disorders. He established the inpatient hematology service and the adult autologous peripheral blood cell transplantation program for hematologic malignancies at MSKCC. As a Member in SKI's Molecular Pharmacology and Chemistry Program, he has helped define the molecular defects that underlie several myeloid malignancies. The chair he holds is one of four endowed in honor of the late Alfred P. Sloan, who was well known for his commitment to biomedical research.



Andrea Ventura was named to a Geoffrey Beene Junior Faculty Chair. These chairs provide funding to outstanding young researchers at a crucial early stage in their careers and are part of the Geoffrey Beene Cancer Research Center at MSKCC, an initiative funded by a gift from the estate of the late fashion designer and philanthropist Geoffrey Beene. Dr. Ventura joined the Center in September 2008 as an Assistant Member in SKI's Cancer Biology and Genetics Program. His laboratory studies the function of microRNAs in mammalian development, seeking to understand how these small particles act on genes to promote or suppress cancer.

ACADEMIC APPOINTMENTS AND PROMOTIONS

The following individuals received academic appointments or promotions during the past year.

MEMBER LEVEL

APPOINTMENTS

Philip A. Bialer
*Department of Psychiatry
and Behavioral Sciences*

Paul A. Glare
*Chief, Pain and Palliative Care
Service, Department of Medicine*

Meera Rathika Hameed
Department of Pathology

Steven C. Martin
*Chief, General Internal Medicine
Service, Department of Medicine*

Monica Morrow
*Chief, Breast Service,
Department of Surgery*

John P. Mulhall
Department of Surgery

Raul O. Parra
Department of Surgery

Simon N. Powell
*Chair, Department
of Radiation Oncology*

Alexander Rudensky
Immunology Program

Gerald A. Soff
*Department of
Clinical Laboratories;
Department of Medicine*

PROMOTIONS

Ariadne M. Bach
Department of Radiology

Mary K. Baylies
Developmental Biology Program

Mark J. Bluth
Department of Radiology

Mercedes Castiel
Department of Surgery

Guido Dalbagni
Department of Surgery

William R. Jarnagin
*Chief, Hepatopancreatobiliary
Service, Department of Surgery*

Nancy E. Mills
Department of Medicine

Andrew J. Roth
*Department of Psychiatry
and Behavioral Sciences*

Karen D. Schupak
Department of Radiation Oncology

Samuel Singer
Department of Surgery

Satish K. Tickoo
Department of Pathology

Marcel R. M. van den Brink
*Head, Division of Hematologic
Oncology, Department of Medicine*

Carolyn Wasserheit
Department of Medicine

Pat B. Zanzonico
*Department of Medical Physics;
Department of Radiology*

ASSOCIATE MEMBER LEVEL

APPOINTMENTS

Deborah M. Capko
Department of Surgery

Maxine S. Jochelson
Department of Radiology

Vincent F. LaRussa
*Department of
Clinical Laboratories*

Vincent Laudone
Department of Surgery

Jason S. Lewis
*Chief, Radiochemistry Service,
Department of Radiology*

Barbara Wajsbrot-Kandel
Department of Radiology

PROMOTIONS

Jacqueline F. Bromberg
Department of Medicine

Carol L. Brown
Department of Surgery

Chih-Shan Jason Chen
Department of Medicine

Anne M. Covey
Department of Radiology

Michael D'Angelica
Department of Surgery

Gary E. Deng
Department of Medicine

Raja M. Flores
Department of Surgery

Venera Grasso
Department of Medicine

Prasad V. Jallepalli
Molecular Biology Program

Noah D. Kauff
*Department of Medicine;
Department of Surgery*

Delia Keating
Department of Radiology

Kim Kramer
Department of Pediatrics

Vivek T. Malhotra
*Department of Anesthesiology
and Critical Care Medicine*

James G. Mechalakos
Department of Medical Physics

Babak J. Mehrara
Department of Surgery

Sadek Nehmeh
*Department of Radiology;
Department of Medical Physics*

Kenneth K. Ng
Department of Medicine

Ariela Noy
Department of Medicine

Snehal Patel
Department of Surgery

Viviane S. Tabar
Department of Neurosurgery

Derek S. Tan
*Molecular Pharmacology
and Chemistry Program*

Larissa K. F. Temple
Department of Surgery

Tanya M. Trippett
Department of Pediatrics

Yukio Sonoda
Department of Surgery

Jedd D. Wolchok
Department of Medicine

Richard J. Wong
Department of Surgery

STATISTICAL PROFILE

PATIENT CARE	2004	2005	2006	2007	2008
Patient Admissions: Adults	18,584	19,624	19,626	20,195	21,039
Patient Admissions: Children	1,480	1,532	1,553	1,673	1,650
Total Admissions	20,064	21,156	21,179	21,868	22,689
Total Patient Days	135,762	139,301	136,920	137,787	139,847
Average Patient Stay (days)	6.8	6.6	6.5	6.3	6.2
Bed Occupancy Rate ⁽¹⁾	87.3%	88.3%	88.1%	87.4%	88%
Outpatient MD Visits: Manhattan	340,179	351,452	363,458	368,200	384,889
Outpatient MD Visits: Regional Network	60,789	70,170	67,702	75,631	81,995
Total Outpatient MD Visits	400,968	421,622	431,160	443,831	466,884
Screening Visits	29,425	31,383	31,198	30,200	28,888
Surgical Cases	15,431	16,043	16,329	16,951	16,035
Radiation Treatments and Implants: Manhattan	63,240	62,754	59,369	57,307	58,494
Radiation Treatments and Implants: Regional Network	45,980	47,751	44,175	44,615	43,550
Total Radiation Treatments and Implants	109,220	110,505	103,544	101,922	102,044
X-ray Examinations and Special Procedures	274,124	291,127	305,404	329,329	346,157
Clinical Investigation Protocols ⁽²⁾	436	445	460	493	522

(1) Based on adjusted bed count
(2) Excludes studies closed to accrual

STAFF	2004	2005	2006	2007	2008
Center ^{(1) (2)}	692	726	798	766	826
Hospital Attending Staff	620	650	713	672	727
Sloan-Kettering Institute Members ⁽²⁾	111	116	122	128	133
Registered Nurses	1,262	1,377	1,504	1,615	1,738
Total Employees ⁽³⁾	8,320	8,760	9,309	9,917	10,509
Volunteers	903	877	895	848	871

(1) All Hospital Attendings and Institute Members hold appointments in the Center; in 2008, 34 staff members held appointments in both the Institute and the Hospital

(2) Includes professional support staff appointments

(3) Includes all clinicians, scientists, nurses, other health professionals, and support staff

EDUCATION	2004	2005	2006	2007	2008
Residents and Clinical Fellows—Positions	377	385	412	419	414
Residents and Clinical Fellows—Annual Total	1,311	1,347	1,421	1,687	1,609
Research Fellows	336	340	400	404	254
Research Scholars	—	—	—	—	140
Research Associates	63	65	62	63	87
Senior Research Scientists	28	30	34	40	46
Frank A. Howard Scholars	—	—	1	1	1
PhD Candidates	147	155	163	195	232
MD/PhD Candidates	28	25	23	24	29
Registrants in Continuing Medical Education Programs	1,863	2,010	2,140	2,035	2,115
Medical Observers	455	488	534	522	561
Medical Students	302	318	332	368	358
Nursing Students	84	62	71	61	72
Social Work Students	6	5	6	6	6
Radiation Oncology Technology Students	20	17	16	16	15
Cytotechnology Students	3	3	3	4	3
Physical Therapy Students	3	3	4	3	3
Occupational Therapy Students	1	1	2	1	5

FINANCIAL SUMMARY

REVENUES AND EXPENSES (IN THOUSANDS)	2004	2005	2006	2007	2008
OPERATING REVENUES					
Patient Care Revenue	\$1,094,797	\$ 1,249,379	\$ 1,398,393	\$ 1,531,639	\$1,606,989
Grants and Contracts	119,396	117,428	129,693	149,275	163,352
Contributions Allocated to Operations	69,114	74,277	83,538	95,481	108,844
Royalty Income	61,128	46,297	44,558	38,302	94,131
Other Income	64,780	34,294	39,439	39,902	41,963
Investment Return Allocated to Operations	70,635	88,664	116,143	113,131	116,546
Transfer of Board-Designated Annual Royalty Annuitization	10,599	17,163	26,083	29,440	33,122
Total Operating Revenues	1,490,449	1,627,502	1,837,847	1,997,170	2,164,947
OPERATING EXPENSES					
Compensation and Fringe Benefits	813,584	880,565	966,034	1,061,946	1,164,155
Purchased Supplies and Services	464,147	525,120	594,671	659,488	684,872
Provision for Bad Debts and Assessments	34,274	40,506	41,978	13,387	6,823
Depreciation and Amortization	130,974	135,143	139,402	157,494	175,870
Interest Expense	20,808	24,205	45,463	54,872	59,023
Less Fund Raising Expenses Transferred to Non-Operating Income (Expenses)	(25,697)	(29,631)	(28,390)	(33,523)	(36,048)
Total Operating Expenses	1,438,090	1,575,908	1,759,158	1,913,664	2,054,695
Income from Operations	\$ 52,359	\$ 51,594	\$ 78,689	\$ 83,506	\$ 110,252
PHILANTHROPY (IN THOUSANDS)					
Unrestricted	\$ 152,461	\$ 162,335	\$ 193,538	\$ 172,604	\$ 246,335
Temporarily Restricted	42,256	26,157	61,453	(12,419)	30,990
Permanently Restricted	11,811	10,191	43,737	78,835	1,778
Total Philanthropy	\$ 206,528	\$ 198,683	\$ 298,728	\$ 239,020	\$ 279,103
CAPITAL SPENDING (IN THOUSANDS)					
Capital Spending	\$ 272,218	\$ 297,519	\$ 309,524	\$ 273,944	\$ 345,135

Memorial Sloan-Kettering's financial statements are available by writing to the Department of Public Affairs,
 Memorial Sloan-Kettering Cancer Center, 1275 York Avenue, New York, NY 10065
 Or the New York State Department of Law, Office of the Attorney General, Charities Bureau,
 120 Broadway, New York, NY 10271- 0332

DEPARTMENTS OF MEMORIAL HOSPITAL

MEDICAL BOARD



CHAIR

Robert E. Wittes, MD
*Vincent Astor Chair of
Clinical Research*

David R. Artz, MD
Gay Bailey, RN

Richard I. Beattie, JD
Colin B. Begg, PhD
Ellin Berman, MD
George J. Bosl, MD
Kevin Browne, RN
Michelle Burke, RN
Lisa M. DeAngelis, MD
Mary Dowling, RN
Martin Fleisher, PhD
Jeffrey S. Groeger, MD
John R. Gunn
Philip H. Gutin, MD
William J. Hoskins, MD

Hedvig Hricak, MD, PhD
William R. Jarnagin, MD
Lewis J. Kampel, MD
Thomas J. Kelly, MD, PhD
Aileen Killen, PhD, RN
David W. Kissane, MD
Robert C. Kurtz, MD
Michael P. La Quaglia, MD
Charles D. Lucarelli, RPh
Kathryn Martin
Mary Jane Massie, MD
Mary McCabe, RN

Elizabeth Nelkin McCormick,
MSN, RN
Larry Norton, MD
Eileen M. O'Reilly, MBCh, BAO
Richard J. O'Reilly, MD
David G. Pfister, MD
Simon N. Powell, MD, PhD
Marc K. Rosenblum, MD
Jean M. St. Germain, MS
Leonard B. Saltz, MD
Peter T. Scardino, MD
Harold Varmus, MD
Roger S. Wilson, MD

DEPARTMENT OF ANESTHESIOLOGY AND CRITICAL CARE MEDICINE

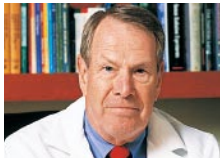

CHAIR AND ATTENDING

Roger S. Wilson, MD
Founder's Chair

ATTENDINGS

David Amar, MD
Ruth A. Borchardt, MD
Dawn P. Desiderio, MD
Mary Ellen Fischer, MD

Florence J. Grant, MD
Jeffrey S. Groeger, MD
Neil A. Halpern, MD
Paul M. Heerd, MD, PhD
Anne C. Kolker, MD
Ronald A. Kross, MD
William L. Marx, MD
Stephen M. Pastores, MD
Diane E. Stover, MD
Alisa C. Thorne, MD
Robert A. Veselis, MD

ASSOCIATE ATTENDINGS

Lisa R. Barr, MD
Paul H. Dalecki, MD
Jamie A. Fortunoff, MD

Alan L. Kotin, MD
Vivek T. Malhotra, MD
Roger E. Padilla, MD
Josephine P. Ragasa, MD

ASSISTANT ATTENDINGS

Clara Broad, MD
Mohit Chawla, MD
Sanjay Chawla, MD
Kenneth H. Cubert, MD
Anahita Dabo, MD
Oscar E. Del Valle, MD
Marc B. Feinstein, MD
Rodney H. Garcia, MD
Amitabh Gulati, MD

Eric R. Kelhoffer, MD
Jennifer Mascarenhas, MD
Eileen P. McAleer, MD
Leslie S. Ojea, MD
Alessia C. Pedoto, MD
Kane O. Pryor, MBBS
Nina D. Raoof, MD
Ruth A. Reinsel, PhD
Luis E. Tollinche, MD
Louis P. Voigt, MD

INSTRUCTORS

Amy Lu, MD, MPH
Elizabeth Fay Rieth, MD
Cindy Beng-Imm Yeoh, MD

DEPARTMENT OF CLINICAL LABORATORIES



CHAIR AND ATTENDING

Martin Fleisher, PhD

ATTENDINGS

Ann M. Dnistrian, PhD
Bo Dupont, MD, DSc
Timothy E. Kiehn, PhD
Hans G. Lilja, MD, PhD
Peter G. Maslak, MD
Eric Pamer, MD
*Enid A. Haupt Chair in
Clinical Investigation*

Lilian M. Reich, MD
Gerald A. Soff, MD
David L. Wuest, MD

ASSOCIATE ATTENDINGS

Vincent F. LaRussa, PhD
Celia J. Menendez-Botet, PhD
Trudy Nan Small, MD

ASSISTANT ATTENDINGS

Renier J. Brentjens, MD, PhD
Alex J. Rai, PhD
Larry J. Smith, PhD

DEPARTMENT OF EPIDEMIOLOGY AND BIostatISTICS



CHAIR AND ATTENDING

Colin B. Begg, PhD
Eugene W. Kettering Chair

ATTENDINGS

Glenn Heller, PhD
Chris Sander, PhD

ASSOCIATE ATTENDINGS

Peter B. Bach, MD
Jonine L. Bernstein, PhD
Mithat Gonen, PhD
Adam B. Olshen, PhD
Katherine S. Panageas, DrPH
Malcolm C. Pike, PhD
Jaya M. Satagopan, PhD

Howard T. Thaler, PhD
Andrew J. Vickers, DPhil
Ann G. Zauber, PhD

ASSISTANT ATTENDINGS

Ethan M. Basch, MD
Victoria S. Blinder, MD
Marinela Capanu, PhD
Elena B. Elkin, PhD
Lawrence S. Engel, PhD
Mia M. Gaudet, PhD
Alexia E. Iasonos, PhD

Yuelin Li, PhD
Chaya S. Moskowitz, PhD
Susan A. Oliveria, ScD, MPH
Sara H. Olson, PhD
Irene Orlow, PhD
Irina Ostrovnaya, PhD
Sujata Patil, PhD
Li-Xuan Qin, PhD
Talya Salz, PhD
Ronglai Shen, PhD
Zhigang Zhang, PhD

DEPARTMENT OF MEDICAL PHYSICS



ACTING CHAIR AND ATTENDING
Jean M. St. Germain, MS

ATTENDINGS

Howard I. Amols, PhD
 Chandra M. Burman, PhD
 John L. Humm, PhD
 Peter Kijewski, PhD
 Jason A. Koutcher, MD, PhD
 Gloria C. Li, PhD

C. Clifton Ling, PhD
*Enid A. Haupt Chair of
 Medical Physics*
 Thomas J. LoSasso, PhD
 Gikas S. Mageras, PhD
 Ellen D. Yorke, PhD
 Marco Zaider, PhD
 Pat B. Zanzonico, PhD

ASSOCIATE ATTENDINGS

Douglas J. Ballon, PhD
 Maria F. Chan, PhD
 Yusuf E. Erdi, DSc
 Y. C. David Huang, PhD
 Margie A. Hunt, MS
 Andrew Jackson, PhD
 Assen S. Kirov, PhD

Dale M. Lovelock, PhD
 James G. Mechalakos, PhD
 Sadek Nehmeh, PhD
 Ceferino H. Obcemea, PhD
 Joseph A. O'Donoghue, PhD
 Kristen L. Zakian, PhD
 Binsheng Zhao, PhD

ASSISTANT ATTENDINGS

Ase M. Ballangrud-Popovic, PhD
 Lawrence T. Dauer, PhD
 Amita Dave, PhD
 Cesar Della Bianca, PhD
 Paul Frisch, PhD
 Bob L. Hou, PhD
 Hongbiao Carl Le, PhD
 Jingdong Li, PhD

Ruimei Ma, PhD
 Yousef Mazaheri, PhD
 Kyung K. Peck, PhD
 Charles R. Schmidlein, PhD
 Yulin Song, PhD
 Sunitha Bai Thakur, PhD
 Weijun Xiong, PhD
 Guozhen (Jenny) Yang, PhD
 Pengpeng Zhang, PhD
 Qinghui Zhang, PhD

INSTRUCTORS

Ellen Ackerstaff, PhD
 David H. Gultekin, PhD
 Jazmin Schwartz, PhD
 Mari A. Smith, PhD

DEPARTMENT OF MEDICINE

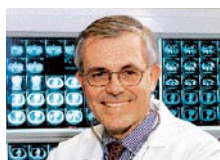

CHAIR AND ATTENDING
George J. Bosl, MD
*The Patrick M. Byrne Chair in
 Clinical Oncology*

DIVISION HEADS AND ATTENDINGS

Ephraim S. Casper, MD
*Division of Network
 Medicine Services*
 David R. Spriggs, MD
*Division of Solid Tumor Oncology;
 Winthrop Rockefeller Chair in
 Medical Oncology*
 Diane E. Stover, MD
Division of General Medicine
 Marcel R. M. van den Brink, MD, PhD
*Division of Hematologic Oncology;
 Alan N. Houghton Chair*

SENIOR ATTENDING

Bayard D. Clarkson, MD
*Enid A. Haupt Chair of
 Therapeutic Research*

ATTENDINGS

James P. Allison, PhD
*David H. Koch Chair in Immunologic
 Studies; Howard Hughes Medical
 Institute Investigator*
 Dean F. Bajorin, MD
 Ellin Berman, MD
 William S. Breitbart, MD

Murray F. Brennan, MD
*Benno C. Schmidt Chair in
 Clinical Oncology*
 Arthur E. Brown, MD
 Philip C. Caron, MD, PhD
 Barrie R. Cassileth, PhD
*Laurance S. Rockefeller Chair
 in Integrative Medicine*
 Albert R. Casazza, MD
 Raju S. K. Chaganti, PhD
William E. Snee Chair
 Paul B. Chapman, MD
 Bo Dupont, MD, DSc
 James A. Fagin, MD
 Thomas J. Fahey, Jr., MD
 Carlos D. Flombaum, MD
 Kathleen M. Foley, MD
*The Society of Memorial
 Sloan-Kettering Cancer Center Chair*
 Hans Gerdes, MD
 Paul A. Glare, MBBS
 Richard D. Granstein, MD
 Jeffrey S. Groeger, MD
 José G. Guillem, MD
 Allan C. Halpern, MD
 Neil A. Halpern, MD
 Brian L. Harper, MD
 Alan N. Houghton, MD
*Virginia and Daniel K. Ludwig
 Clinical Chair*
 Clifford A. Hudis, MD
 David H. Ilson, MD, PhD
 Suresh C. Jhanwar, PhD
 Lewis J. Kampel, MD
 David Paul Kelsen, MD
*Edward S. Gordon Chair in
 Medical Oncology*
 Nancy E. Kemeny, MD

Timothy E. Kiehn, PhD
 Richard N. Kolesnick, MD
 Jason A. Koutcher, MD, PhD
 Mark G. Kris, MD
*William and Joy Ruane Chair
 in Thoracic Oncology*
 Susan E. Krown, MD
 Robert C. Kurtz, MD
 Diana E. Lake, MD
 Steven M. Larson, MD
*Donna and Benjamin M. Rosen
 Chair in Radiology*
 Hans G. Lilja, MD
 Philip O. Livingston, MD
 Paul A. Marks, MD
 Steven C. Martin, MD
 Peter G. Maslak, MD
 Nancy E. Mills, MD
 Malcolm A. S. Moore, DPhil
Enid A. Haupt Chair of Cell Biology
 Robert J. Motzer, MD
 Patricia L. Myskowski, MD
 Stephen D. Nimer, MD
Alfred P. Sloan Chair
 Larry Norton, MD
*Norna S. Sarofim Chair in
 Clinical Oncology*
 Eugenie A. M. T. Obbens, MD, PhD
 Manuel Ochoa, Jr., MD
 Kevin C. Oeffinger, MD
 Herbert F. Oettgen, MD
 Kenneth Offit, MD
 Richard J. O'Reilly, MD
*Claire L. Tow Chair in
 Pediatric Oncology Research*
 Eric G. Pamer, MD
*Enid A. Haupt Chair
 in Clinical Investigation*

Gavril W. Pasternak, MD, PhD
*Anne Burnett Tandy Chair
 of Neurology*
 Stephen M. Pastores, MD
 David G. Pfister, MD
 Carol S. Portlock, MD
 Lilian M. Reich, MD
 Nancy Roistacher, MD
 Neal Rosen, MD, PhD
*Enid A. Haupt Chair
 in Medical Oncology*
 Michel Sadelain, MD, PhD
Stephen and Barbara Friedman Chair
 Leonard B. Saltz, MD
 Jean T. Santamauro, MD
 Charles L. Sawyers, MD
*Marie-Josée and Henry R. Kravis
 Chair in Human Oncology
 and Pathogenesis; Howard Hughes
 Medical Institute Investigator*
 David A. Scheinberg, MD, PhD
Vincent Astor Chair
 Howard I. Scher, MD
*D. Wayne Calloway Chair in
 Urologic Oncology*
 Philip Schulman, MD
 Gary K. Schwartz, MD
 Andrew D. Seidman, MD
 Kent A. Sepkowitz, MD
 Moshe Shike, MD
 Stewart Shuman, MD, PhD
Simon H. Rifkind Chair
 Nancy T. Sklarin, MD
 Gerald A. Soff, MD
 Richard M. Steingart, MD
 David J. Straus, MD
 R. Michael Tuttle, MD
 Harold Varmus, MD

Stephen R. Veach, MD
 Carolyn Wasserheit, MD
 Dorothy A. White, MD
 Sidney J. Winawer, MD
Paul Sherlock Chair
 Robert E. Wittes, MD
*Vincent Astor Chair
 of Clinical Research*
 W. Douglas Wong, MD
*Stuart H.Q. Quan Chair
 in Colorectal Surgery*
 David L. Wuest, MD
 James W. Young, MD

ASSOCIATE ATTENDINGS
 Carol Aghajanian, MD
 Peter B. Bach, MD
 Michael S. Baum, MD
 Jacqueline F. Bromberg, MD, PhD
 Martin Brower, MD
 Hugo R. Castro-Malaspina, MD
 Cih-Shan Jason Chen, MD, PhD
 Violante E. Currie, MD
 Gary E. Deng, MD, PhD
 Pamela R. Drullinsky, MD
 Alan L. Engelberg, MD
 John J. Fiore, MD
 Teresa Ann Gilewski, MD
 Michael S. Glickman, MD
*Catherine and Frederick R. Adler
 Chair for Junior Faculty*
 Venera Grasso, MD
 Audrey M. Hamilton, MD
 Hani Hassoun, MD
 Mark L. Heaney, MD, PhD
 Martee L. Hensley, MD
 Ann A. Jakubowski, MD, PhD
 Michelle N. Johnson, MD
 Joseph G. Jurcic, MD
 Marcia F. Kalin, MD
 Noah D. Kauff, MD
 Mary L. Keohan, MD
 Jeffrey A. Knauf, PhD
 Sheron Latcha, MD
 Stuart M. Lichtman, MD
 Jennifer E. Liu, MD
 Robert G. Maki, MD, PhD
 Ashfaq A. Marghoob, MD
 Vivek T. Malhotra, MD, MPH
 Arnold J. Markowitz, MD
 Franklin Marsh, MD
 Vincent A. Miller, MD
 Craig H. Moskowitz, MD
 Mary E. Moynahan, MD
 Kishwer S. Nehal, MD
 Deena J. Nelson, MD
 Kenneth K. Ng, MD
 Ariela Noy, MD
 Eileen M. O'Reilly, MB, BCh, BAO

Esperanza B. Papadopoulos, MD
 Genovefa A. Papanicolaou, MD
 Govindaswami Ragupathi, PhD
 Isabelle Rivière, PhD
 Naiyer A. Rizvi, MD
 Mark E. Robson, MD
 Paul J. Sabbatini, MD
 William J. Schneider, MD
 Susan F. Slovin, MD, PhD
 Steven M. Sugarman, MD
 Maria Theodoulou, MD
 Nicholas Jon Vander Els, MD
 Andrew J. Vickers, PhD
 Howard Weinstein, MD
 Mark A. Weiss, MD
 Jedd D. Wolchok, MD, PhD
 Han Xiao, MD
 Ann G. Zauber, PhD
 Andrew D. Zelenetz, MD, PhD

ASSISTANT ATTENDINGS
 Ghassan K. Abou-Alfa, MD
 David R. Artz, MD
 Christopher G. Azzoli, MD
 Juliet N. Barker, MBBS
 Ethan M. Basch, MD
 Katherine M. Bell-McGuinn,
 MD, PhD
 Stefan Berger, MD
 Victoria S. Blinder, MD
 Michelle S. Boyar, MD
 Renier J. Brentjens, MD, PhD
 Richard D. Carvajal, MD
 Kathleen N. S. Cathcart, MD
 Mohit Chawla, MD
 Sanjay Chawla, MD
 Carol L. Chen, MD
 Gabriela Chiosis, PhD
*Frederick R. Adler Chair
 for Junior Faculty*
 Ki Young Chung, MD
 Alexie Cintron, MD, MPH
 Adam D. Cohen, MD
 Dana M. Cutzu, MD
 David R. D'Adamo, MD, PhD
 Gabriella M. D'Andrea, MD
 Chau T. Dang, MD
 Jennifer L. DeFazio, MD
 Liang Deng, MD, PhD
 Maura N. Dickler, MD
 Christopher J. DiMaio, MD
 Barbara C. Egan, MD
 Azeez Farooki, MD
 Marc B. Feinstein, MD
 Darren R. Feldman, MD
 Monica N. Fournier, MD
 Mark G. Frattini, MD, PhD
 Matthew G. Fury, MD, PhD
 John F. Gerecitano, MD, PhD

Monica Girotra, MD
 Ilya G. Glezerman, MD
 Zoe Goldberg, MD
 Deborah J. Goldfrank, MD
 Mila Gorsky, MD
 Deena M. Atieh Graham, MD
 Polly D. Gregor, PhD
 Yvona Griffo, MD
 Shellie L. Gumbs, MD
 Paul A. Hamlin, MD
 Tobias M. Hohl, MD, PhD
 Steven M. Horwitz, MD
 Katharine C. Hsu, MD, PhD
 Karen E. Hurley, PhD
 Kouta Ito, MD
 Robert Jeng, MD
 Minaxi P. Jhawer, MBBS
 Erik K. Johnson, MD
 Rana Kaplan, MD
 Amsale Ketema, MD
 Magi M. Khalil, MD, PhD
 Virginia M. Klimek, MD
 Adam D. Klotz, MD
 Guenther Koehne, MD, PhD
 Jason A. Konner, MD
 Glenn S. Kroog, MD
 Lee M. Krug, MD
 Nicole Lamanna, MD
 Heather J. Landau, MD
 Rebecca LeBoeuf, MD
 Ross L. Levine, MD
Geoffrey Beene Junior Faculty Chair
 Emmy Ludwig Miller, MD
 Paolo Manfredi, MD
 Debra Mangino, DO
 Anna R. Marcelli, MD
 Matthew J. Matasar, MD
 S. Anjani D. Mattai, MD
 Eileen P. McAleer, MD
 Michael R. McDevitt, PhD
 Carlo Medina, MD
 Raymond D. Meng, MD, PhD
 Taha Merghoub, PhD
 Matthew Milowsky, MD
 Shanu Modi, MD
 Michael J. Morris, MD
 Natalie Moryl, MD
 Gan Xon Ng, MD
 Michelle K. Nowak, MD
 Susan A. Oliveria, ScD, MPH
 Barbara O'Sullivan, MD
 Maria Lia A. P. Palomba, MD
 William Pao, MD, PhD
*Miner Family Chair
 in Intrathoracic Cancer*
 Miguel-Angel Perales, MD
 Maria C. Pietanza, MD
 Milind Rajadhyaksha, PhD

Nina D. Raooff, MD
 Dana E. Rathkopf, MD
 Diane L. Reidy, MD
 Gregory J. Riely, MD, PhD
 Jenny Romero, MD
 Marina Rozenberg, MD
 Mabel M. Ryder, MD
 Wendy L. Schaffer, MD, PhD
 Mark A. Schattner, MD
 Neil H. Segal, MD, PhD
 Susan K. Seo, MD
 Manish A. Shah, MD
 Monika Shah, MD
 Marni Sheren-Manoff, MD
 Eric J. Sherman, MD
 David B. Solit, MD
*Elizabeth and Felix Rohatyn Chair
 for Junior Faculty*
 Philip S. Spencer, MD
 Zsafia K. Stadler, MD
 William P. Tew, MD
 Dharmarao Thapi, PhD
 Roma Tickoo, MD, MPH
 Emily S. Tonorezos, MD, MPH
 Tiffany A. Traina, MD
 Tiffany Troso-Sandoval, MD
 Archie Ngai-chiu Tse, MD, PhD
 Leigh M. Vaughan, MD
 Anjali A. Vaze, MBBS
 Adrienne Vincenzino, MD
 Louis P. Voigt, MD
 Steven Q. Wang, MD
 Kathleen M. Wesa, MD
 Joseph P. Yoe, MBBS

INSTRUCTORS
 Arlyn Apollo, MD
 Samarth Beri, MD
 Isaac Brownell, MD, PhD
 Sarat Chandralapaty, MD, PhD
 David Chung, MD, PhD
 Julie Fasano, MD
 Benjamin A. Gartrell, MD
 Rebecca D. S. Guest, MD
 Mini Kamboj, MBBS
 Sharon L. Karmon, MD, MPH
 Douglas Koo, MD, MPH
 Chlavi Kumar, MD
 Matthew La Barbera, MD
 Alexander M. Lesokhin, MD
 Dragos Rancea, MD
 Cori Salvit, MD
 Nelson Felix Sanchez, MD
 Sabeena Setia, MD, MPH
 Stephanie Smith-Marrone, MD
 Frank Young-Chin Tsai, MD

DEPARTMENT OF NEUROLOGY

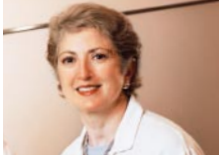

CHAIR AND ATTENDING

Lisa M. DeAngelis, MD
*Lillian Rojzman Berkman Chair
in Honor of Jerome B. Posner*

ATTENDINGS

Ronald G. Blasberg, MD
Robert B. Darnell, MD, PhD
Kathleen M. Foley, MD
*The Society of Memorial
Sloan-Kettering Cancer Center Chair*
Paul A. Glare, MBBS
Eric C. Holland, MD, PhD
Emily Tow Jackson Chair in Oncology
Eugenie A. M. T. Obbens, MD, PhD
Gavril W. Pasternak, MD, PhD
*Anne Burnett Tandy Chair
of Neurology*
Jerome B. Posner, MD
*American Cancer Society Clinical
Research Professor; George C.
Cotzias Chair of Neuro-Oncology*

Neal Rosen, MD, PhD
*Enid A. Haupt Chair
in Medical Oncology*
Jonathan D. Victor, MD, PhD

ASSOCIATE ATTENDINGS

Lauren E. Abrey, MD
Ying-Xian Pan, PhD

ASSISTANT ATTENDINGS

Edward K. Avila, DO
Xi Chen, MD, PhD
Alexie Cintron, MD
Denise D. Correa, PhD
Christian M. Custodio, MD
Igor T. Gavrilovic, MD
Yvona Griffo, MD

Adilia M. V. Hormigo, MD, PhD
Yasmin Khakoo, MD
Erik J. Kobylarz, MD, PhD
Andrew B. Lassman, MD
Paolo L. Manfredi, MD
Ingo K. Mellingshoff, MD
Natalie Moryl, MD
Craig P. Nolan, MD
Antonio M. P. Omoru, MD
Sonia K. Sandhu, DO
Jonas M. Sokolof, DO
Michael D. Stubblefield, MD
Roma Tickoo, MD, MPH

INSTRUCTOR

Timothy R. Gershon, MD, PhD

DEPARTMENT OF NEUROSURGERY



CHAIR AND ATTENDING

Philip H. Gutin, MD
Fred Lebow Chair in Neuro-Oncology

ATTENDINGS

Eric C. Holland, MD, PhD
Emily Tow Jackson Chair in Oncology
Samuel H. Selesnick, MD
Philip E. Stieg, MD, PhD

ASSOCIATE ATTENDINGS

Mark H. Bilsky, MD
Michael Kaplitt, MD, PhD
Mark M. Souweidane, MD
Lorenz P. Studer, MD
Viviane S. Tabar, MD

ASSISTANT ATTENDINGS

Cameron W. Brennan, MD
Sonia K. Sandhu, DO

DEPARTMENT OF PATHOLOGY



CHAIR AND ATTENDING

Marc K. Rosenblum, MD
*James Ewing Alumni Chair
of Pathology*

ATTENDINGS

Klaus J. Busam, MD
Daniel A. Filippa, MD
Meera Rathika Hameed, MBBS
Suresh C. Jhanwar, PhD
David S. Klimstra, MD
Marc Ladanyi, MD
Victor E. Reuter, MD
Robert A. Soslow, MD
Satish K. Tickoo, MD
William D. Travis, MD
Maureen F. Zakowski, MD

ASSOCIATE ATTENDINGS

Cristina Antonescu, MD
Edi Brogi, MD, PhD

Ronald A. Ghossein, MD
Dilip D. Giri, MBBS
Oscar Lin, MD
Khedoudja Nafa, PhD
Jinru Shia, MD
Lee K. Tan, MD
Julie Teruya-Feldstein, MD
Christina E. Vallejo, MD

ASSISTANT ATTENDINGS

Hikmat Al-Ahmadie, MD
Violetta V. Barbashina, MD
Diane L. Carlson, MD
Samson W. Fine, MD
Anuradha Gopalan, MBBS
Cyrus V. Hedvat, MD, PhD

Nora Katabi, MD
André L. Moreira, MD, PhD
Melissa P. Murray, DO
Kay J. Park, MD
Melissa P. Pulitzer, MD
Alex J. Rai, PhD
Natasha Rekhtman, MD, PhD
Laura H. Tang, MD, PhD
Efsevia Vakiani, MD, PhD
Liyang Zhang, MD, PhD

INSTRUCTORS

Karuna Garg, MBBS
Jason T. Huse, MD, PhD
Christine Ann Wynveen, MD

DEPARTMENT OF PEDIATRICS



CHAIR AND ATTENDING
Richard J. O'Reilly, MD
Claire L. Tow Chair in
Pediatric Oncology Research

ATTENDINGS

David H. Abramson, MD
Nai-Kong V. Cheung, MD, PhD
Enid A. Haupt Chair
in Pediatric Oncology
Rubin S. Cooper, MD
Donna DiMichelle, MD
Patricia A. Giardina, MD
Nancy A. Kernan, MD
Brian H. Kushner, MD
Michael P. La Quaglia, MD
Paul A. Meyers, MD
Kevin C. Oeffinger, MD
Michel Sadelain, MD, PhD
Stephen and Barbara Friedman Chair
Charles A. Sklar, MD
Laurel J. Steinherz, MD
Peter G. Steinherz, MD

ASSOCIATE ATTENDINGS

Farid Boulad, MD
James B. Bussel, MD
Ira J. Dunkel, MD
Bruce M. Greenwald, MD
Kim Kramer, MD
Trudy Nan Small, MD
Tanya M. Trippett, MD
Maria G. Vogiatzi, MD
Leonard H. Wexler, MD

ASSISTANT ATTENDINGS

Abraham S. Bartell, MD
Naomi B. Bishop, MD
Sheila J. Carroll, MD
Alejandro Diaz, MD
Jennifer S. Ford, PhD
Joy D. Howell, MD
Deyin Doreen Hsing, MD
Rosandra N. Kaplan, MD
Yasmin Khakoo, MD

Martha C. Kutko, MD
David C. Lyden, MD, PhD
Shakeel Modak, MBBS
Roja Motaghedi, MD
Steven Pon, MD
Susan E. Prockop, MD
Richard A. Rosencrantz, MD
Peter M. C. Savard, MD
Chani Traube, MD

INSTRUCTORS

Oren Josh Becher, MD
Alexander Ja-Ho Chou, MD
Timothy R. Gershon, MD, PhD
Stephen W. Gilheeny, MD
Julia A. Kearney, MD
Rachel Kobos, MD
Pamela Merola, MD
Christine Anne Pratilis, MD
Neerav Shukla, MD

DEPARTMENT OF PSYCHIATRY AND BEHAVIORAL SCIENCES



CHAIR AND ATTENDING
David W. Kissane, MBBS
Jimmie C. Holland Chair

ATTENDINGS

Timothy A. Ahles, PhD
Philip A. Bialer, MD
William S. Breitbart, MD
Jimmie C. Holland, MD
Wayne E. Chapman Chair
of Psychiatric Oncology
Marguerite S. Lederberg, MD
Mary Jane Massie, MD
Andrew J. Roth, MD

ASSOCIATE ATTENDINGS

Katherine N. DuHamel, PhD
Jamie S. Ostroff, PhD
Steven D. Passik, PhD

ASSISTANT ATTENDINGS

Abraham S. Bartell, MD
Richard Brown, PhD
Jack E. Burkhalter, PhD
Carma L. Bylund, PhD
Jeanne Carter, PhD
Jennifer S. Ford, PhD
Miriam M. Friedlander, MD

Jennifer L. Hay, PhD
Karen E. Hurley, PhD
Tomer T. Levin, MBBS
Yuelin Li, PhD
Christian J. Nelson, PhD
Shannon R. Poppito, PhD
Ruth A. Reinsel, PhD
Elizabeth L. Ryan, PhD

INSTRUCTORS

Julia A. Kearney, MD
Talia I. Zaider, PhD

DEPARTMENT OF RADIATION ONCOLOGY



CHAIR AND ATTENDING
Simon N. Powell, MBBS, PhD
Enid A. Haupt Chair
in Radiation Oncology

ATTENDINGS

David H. Abramson, MD
Adriana Haimovitz-Friedman, PhD
Gloria C. Li, PhD
Beryl McCormick, MD
Karen D. Schupak, MD
Joachim Yahalom, MD
Michael J. Zelefsky, MD

ASSOCIATE ATTENDINGS

Kaled M. Alektiar, MD
Daphna Y. Gelblum, MD
Nancy Lee, MD
Borys R. Mychalczak, MD
Kenneth E. Rosenzweig, MD
Suzanne L. Wolden, MD

ASSISTANT ATTENDINGS

Kathryn F. Patton Beal, MD
Karen Borofsky, MD
Timothy A. Chan, MD, PhD

Brett Wayne Cox, MD
Richard M. Gewanter, MD
Karyn A. Goodman, MD
Alice Yoosun Ho, MD
Marisa A. Kollmeier, MD
James E. Lee, MD
Boris Mueller, MD
Melissa R. Remis, MD
Helen L. Sidebotham, MD
Yoshiya Yamada, MD

DEPARTMENT OF RADIOLOGY



CHAIR AND ATTENDING

Hedvig Hricak, MD, PhD
Carroll and Milton Petrie Chair

ATTENDINGS

Andrea F. Abramson, MD
Sara J. Abramson, MD
Ariadne M. Bach, MD
Ronald G. Blasberg, MD
Mark J. Bluth, MD
Karen T. Brown, MD
James F. Caravelli, MD
Jorge A. Carrasquillo, MD
D. David Dershaw, MD
Yuman Fong, MD
Murray F. Brennan Chair in Surgery
George I. Getrajdman, MD
Lucy E. Hann, MD
Robert T. Heelan, MD
Andrei I. Holodny, MD
John L. Humm, PhD
Peter Kijewski, PhD
Jason A. Koutcher, MD, PhD
George Krol, MD
Steven M. Larson, MD
*Donna and Benjamin M. Rosen
Chair in Radiology*

Carol H. Lee, MD
Laura Liberman, MD
David M. Panicek, MD
Anita P. Friedman Price, MD
Lawrence H. Schwartz, MD
Richard J. Steingart, MD
H. William Strauss, MD
Jerrold B. Teitcher, MD
Pat B. Zanzonico, PhD
Robert D. Zimmerman, MD

ASSOCIATE ATTENDINGS

Linda R. Aboody, MD
Timothy J. Akhurst, MD
Douglas J. Ballon, PhD
Michael S. Baum, MD
Lynn A. Brody, MD
Anne M. Covey, MD
Otilia-Liana Dumitrescu, MD
Arthur A. Fruauff, MD
Michelle S. Ginsberg, MD
Marc J. Gollub, MD
Linda A. Heier, MD
Tunç A. Iyriboz, MD
Stefanie S. Jacobs, MD
Maxine S. Jochelson, MD
Karen B. Karlson, MD
Delia M. Keating, MD
Jason S. Lewis, PhD
Eric Lis, MD
Elizabeth A. Morris, MD
Sadek Nehmeh, PhD
Heiko Schöder, MD
Marc Z. Simmons, MD
Amy Singer, MD
Peter M. Smith-Jones, PhD

Constantinos T. Sofocleous,
MD, PhD
Stephen B. Solomon, MD
Hilda E. Stambuk, MD
Jean M. Torrissi, MD
Barbara Wajsbrot-Kandel, MD
Corinne B. Winston, MD
Kristen L. Zakian, PhD
Binsheng Zhao, PhD

ASSISTANT ATTENDINGS

Oguz Akin, MD
William Alago, Jr., MD
Michelle S. Bradbury, MD, PhD
Sandra Brennan, MB, BCh, BAO
Betty A. Caravella, MD
Joshua Chaim, DO
Donna D. D'Alessio, MD
Amita Dave, PhD
Mark Phillip S. Dunphy, DO
Kimberly N. Feigin, MD
Stephen E. Fleming, Jr., MD
Scott R. Gerst, MD
Athanasios P. Glekas, PhD
Ravinder K. Grewal, MD
Sofia S. Haque, MD
Bob L. Hou, PhD
Sinchun Hwang, MD
Sandra Joo, MD
Jennifer B. Kaplan, MD
Sasan Karimi, MD
Anuradha Khilnani, MD
Yuliya Lakhman, MD
Jonathan Landa, DO
Robert A. Lefkowitz, MD
Duan Li, MD
John K. Lyo, MD

Weining Ma, MD
Majid Maybody, MD
Yousef Mazaheri, PhD
Michael R. McDevitt, PhD
Svetlana Mironov, MD
Neeta Pandit-Taskar, MBBS
Kyung K. Peck, PhD
Nagavarakishore Pillarsetty, PhD
Vladimir Ponomarev, MD, PhD
Jurgen Rademaker, MD
Elmer B. Santos, MD, PhD
Debra M. Sarasohn, MD
Sunitha Bai Thakur, PhD
Raymond H. Thornton, MD
Rachel S. Title, MD
Darren R. Veach, PhD
Robert J. Young, MD
Jingbo Zhang, MD

INSTRUCTORS

James L. Fuqua III, MD
David H. Gultekin, PhD
Seth Stephen Katz, MD, PhD

DEPARTMENT OF SURGERY



CHAIR AND ATTENDING

Peter T. Scardino, MD
David H. Koch Chair

DIVISION HEAD AND ATTENDING

Ronald P. DeMatteo, MD
*Division of General
Surgical Oncology*

ATTENDINGS

David H. Abramson, MD
Manjit S. Bains, MD
Neil H. Bander, MD
Richard R. Barakat, MD
*Ronald O. Perelman Chair in
Gynecologic Surgery*
Leslie H. Blumgart, MD
Enid A. Haupt Chair in Surgery
Patrick J. Boland, MD
Murray F. Brennan, MD
*Benno C. Schmidt Chair in
Clinical Oncology*
Mercedes Castiel, MD
Hiram S. Cody III, MD
Daniel G. Coit, MD
Peter G. Cordeiro, MD
Guido Dalbagni, MB, ChB
James A. Eastham, MD
Yuman Fong, MD
Murray F. Brennan Chair in Surgery
Harold P. Freeman, MD
José G. Guillem, MD
Bertrand Guillonnet, MD
John H. Healey, MD
Harry W. Herr, MD

William J. Hoskins, MD
Joseph M. Hurn, DDS
William R. Jarnagin, MD
Maureen Killackey, MD
Dennis H. Kraus, MD
Michael P. La Quaglia, MD
Hans G. Lilja, MD
Monica Morrow, MD
*Anne Burnett Windfohr Chair of
Clinical Oncology*
John P. Mulhall, MD
Raul O. Parra, MD
Philip B. Paty, MD
Valerie W. Rusch, MD
William G. Cahan Chair in Surgery
Paul Russo, MD
Virgilio Sacchini, MD
Lisa M. Sclafani, MD
Jatin P. Shah, MD
*Elliot W. Strong Chair in Head
and Neck Oncology*
Ashok R. Shaha, MD
Joel Sheinfeld, MD
Samuel Singer, MD
Pramod C. Sogani, MD
Diane E. Stover, MD
Kimberly J. Van Zee, MD
E. Darracott Vaughan, MD
Dorothy A. White, MD
W. Douglas Wong, MD
*Stuart H. Q. Quan
Chair in Colorectal Surgery*

ASSOCIATE ATTENDINGS

Nadeem R. Abu-Rustum, MD
Peter J. Allen, MD
Edward A. Athanasian, MD
Oheneba Boachie-Adjei, MD
Bernard H. Bochner, MD
Jay O. Boyle, MD
Mary S. Brady, MD

Carol L. Brown, MD
Deborah M. Capko, MD
Dennis S. Chi, MD
Michael D'Angelica, MD
Joseph J. Disa, MD
S. Machele Donat, MD
Robert J. Downey, MD
Cherry L. Estilo, DMD
Raja M. Flores, MD
Mary L. Gemignani, MD
Henry G. Godfrey, MD
Alexandra S. Heerdt, MD
Murk-Hein Heinemann, MD
Noah D. Kauff, MD
Vincent Laudone, MD
Ross T. Lyon, MD
Babak J. Mehrara, MD
Leslie L. Montgomery, MD
Carol D. Morris, MD
Snehal Patel, MBBS
Sitaram Pillarisetty, MD
Glenn L. Schattman, MD
Bhuvanesh Singh, MD
Yukio Sonoda, MD
Larissa K. F. Temple, MD
Martin R. Weiser, MD
Richard J. Wong, MD

ASSISTANT ATTENDINGS

Prasad S. Adusumilli, MBBS
Charlotte E. Ariyan, MD, PhD
George C. Bohle III, DDS
Ryan C. Branski, PhD
Jeanne Carter, PhD
Brett S. Carver, MD
Mohit Chawla, MD
Jonathan A. Coleman, MD
David J. Finley, MD
Ian Ganly, MB, ChB, PhD
Ginger J. Gardner, MD

Leonard N. Girardi, MD
Deborah J. Goldfrank, MD
Allan D. Greenberg, DMD, PhD
Jerry L. Halpern, DDS
James Huang, MD
John Karwowski, MD
K. Craig Kent, MD
Tari A. King, MD
Jeanne A. Petrek Junior Faculty Chair
Leonard Y. Lee, MD
Mario M. Leitao, Jr., MD
Douglas A. Levine, MD
John P. Lyden, MD
Charles A. Mack III, MD
Debra A. Mangino, DO
Brian P. Marr, MD
Colleen M. McCarthy, MD
Garrett Nash, MD
Bernard J. Park, MD
Elisa R. Port, MD
Andrea L. Pusic, MD
Farhang Rabbani, MD
Nabil Rizk, MD
Jaspreet S. Sandhu, MD
Nitsana A. Spigland, MD
Vivian E. Mack Strong, MD
Karim A. Touijer, MD
Steven J. Tunick, DMD
Zhaoshi Zeng, MD, MPH

HUMAN ONCOLOGY AND PATHOGENESIS PROGRAM



CHAIR AND ATTENDING

Charles L. Sawyers, MD
*Marie-Josée and Henry R. Kravis
Chair in Human Oncology
and Pathogenesis; Howard Hughes
Medical Institute Investigator*

ATTENDINGS

James A. Fagin, MD
Marc Ladanyi, MD

ASSOCIATE ATTENDING

Adriana Heguy, PhD

ASSISTANT ATTENDINGS

Timothy A. Chan, MD, PhD
Ross L. Levine, MD
Geoffrey Beene Junior Faculty Chair
Ingo K. Mellinghoff, MD
William Pao, MD, PhD
*Miner Family Chair
in Intrathoracic Cancers*
David B. Solit, MD
*Elizabeth and Felix Rohatyn Chair
for Junior Faculty*

DEPARTMENT OF NURSING



EXECUTIVE DIRECTOR OF NURSING

Elizabeth Nelkin McCormick, RN
Enid A. Haupt Chair of Nursing

DIRECTORS

Gay Bailey, RN
Kevin P. Browne, RN
Michelle Burke, RN
Mary Dowling, RN
Alice Gianella, RN
Dennis Graham, DNSc, ANP, RN
Nancy Kline, PhD, RN
Josephine Nappi, RN
R. David Rice, PhD, RN
Donna Schick, RN

NURSE LEADERS, MANAGERS, CLINICAL COORDINATORS

Patricia Brosnan, RN
Jacquelyn Burns, RN
Carole M. Cass, RN
Kristin Cawley, RN
MaryAnn Connor, RN
Maureen Diver, RN
Susan L. Dosil-Loiacono, RN
Mary M. Eagan, RN
Jeanine Gordon, RN
Barbara G. Hennessey, RN
Catherine Hydzik, RN
Matthew Kennedy, RN
Catherine Licitra, RN
Sulin Low, RN
Suzanne V. Maier, CPNP, RN
Annmarie Mazzella-Ebstein, RN
Shelley W. McKay, RN
Lorraine K. McEvoy, RN
Patricia A. McTague-Allen, DNP, RN
Donna Miale-Mayer, RN
Altagracia I. Mota, RN
Stephanie Nolan, RN
Maryellen O'Sullivan, RN
Elizabeth S. Rodriguez, RN
German Rodriguez, RN
Jane A. Sallustro, RN
Rori Salvaggio, RN
Anna M. Schloms, RN
Rosemary O. Semler, RN
Lenore Smykowski, RN
Lystra M. Swift, RN
Blanca M. Vasquez-Clarfield, RN
Keri Jean Wagner, RN
Marianne Wallace, RN

CLINICAL NURSE SUPERVISORS

Nancy M. Borzain, RN
Marie E. Cox, RN
Sonia Z. Cuchapin, RN
Barbara Hutton, RN
Christine E. Lantier, RN
Esther Ruiz, RN
Maribeth Wooldridge-King, RN

NURSE EDUCATORS

Tiffany Carollo, RN
Gretchen A. Copeland, EdD, RN
Martha Kavanagh, RN
Tia Keevil, RN
Joan McKerrow, RN
Janice R. Reid, RN
Deborah A. Snyder, RN
Shaneka Storey, RN
Inderani Walia, RN

CLINICAL NURSE SPECIALISTS

Jean Adelhardt, RN
Rose Ali, RN
Roberta H. Baron, RN
Karen M. Belford, RN
Susan Berenson, RN
Beth Marie Boseski, RN
Stacie Corcoran, RN
Maureen F. Cunningham, RN
Mary Elizabeth Davis, RN
Mary F. Duffy, RN
AnneMarie Flaherty, RN
Ruth Ford, RN
Michele L. Frank, RN
Elizabeth R. Grahm, RN
Cathyann M. Hanson-Heath, RN
Melanie Harold, RN
Nancy G. Houlihan, RN
Sandra E. James, RN
Noelene A. Johnson, RN
Joyce E. Kane, RN
Joanne F. Kelvin, RN
Janine Kennedy, RN
Susan M. Labombardi, RN
Mary Lakaszawski, RN
Ethel Beeling Law, RN
Beth Licht, RN
Vashti Livingston, RN
Diane M. Llerandi, RN
Nora A. Love, RN
Kathleen A. Maher, RN
Nancy McEntee, RN
Marjorie Mosley, RN
Linda Muller, RN
Maureen G. O'Brien, RN
Diane Paolilli, RN
Wayne Alec Quashie, RN
Natasha Ramrup, RN
Debra Rodrigue, RN

Wanda Rodriguez, RN
Patricia Schaindlin, RN
Kathleen Schardien, RN
Joanne M. Taylor, RN
Elisabeth M. Wall, RN
Eileen M. Walsh, RN
Donna J. Wilson, RN

NURSE PRACTITIONERS, NP COORDINATORS

Megan P. Abate, ANP, RN
Heidi Elizabeth Abendroth, ANP,
CPNP, RN
Lynn Adams, ANP, RN
Linda Ahn, NP, RN
Karen V. Allison, PNP, RN
Lorraine E. Anderson, ANP, RN
Latasha Anderson-Dunkley, NP, RN
Ramadevi Arcot, ANP, RN
Laurie Augello, HNP, RN
Nadine Auguste, NP, RN
Cheryl D. Barnes, FNP, RN
Kimberly A. Berry, NP, RN
Sandra Blandon, NP, RN
Margaret H. Boelke, FNP, RN
Naomi Breiner, NP, RN
Devika Brijlall, PNP, RN
Nicolette Brown, ANP, RN
Rhonda Bruyn, ACNP, RN
Bernice E. Burford, ANP, RN
Jennifer Burkhardt, NP, RN
Regina Byrne, ANP, RN
Maura E. Byrnes-Casey, PNP, RN
Maureen Caban, ANP, RN
Joanne Lee Candela, ANP, RN
Maria Elena C. Cantos, ANP, RN
Maryann Carouso, FNP, RN
Erin K. Carr, FNP, RN
Anne Regan Casson, PNP, RN
Lisa M. Cederbaum, ANP, RN
Jennifer Ciminiello, NP, RN
Keith A. Clement, ANP, RN
Nancy Collado, ANP, RN
Mercedes M. Condy, ANP, RN
Erin Ann Conlon, NP, RN
Mary K. Conlon, ANP, RN
Catherine Copeland, PNP, RN
Lenny Coraci, ANP, RN
Rosemarie Corless, PNP, RN
Zana Correa, ANP, RN
Marissa Corti, NP, RN
Margaret Courtney, PCNP, RN
Nessa M. Coyle, PhD, ANP, RN
Joanne Cregg, ANP, RN
Bernadette M. Cuello, ANP, RN
Kristen M. Cullen, PNP, RN
Rebecca G. D'Amore, NP, RN
Linda D'Andrea, PNP, RN
Ester C. Dantis, PNP, ANP, RN
Dorothea A. Dashiell, PNP, RN
Deeann M. Davidson, NP, RN
Colleen A. DeBoer, ANP, RN
Christine DePierra, NP, RN
Susan Derby, GNP, RN
Amy Rose Devigne, FNP, RN
Kleoniki Diamantis, NP, RN
Deborah Diotallevi, PNP, RN
Maria Donzelli, NP, RN
Melissa P. Doyle, PNP, RN
Lauren Drysdale, NP, RN
Jane M. Duffy-Weisser, ANP, RN
Megan Dunne, CRNP, RN
Nancy E. Edmonds, ANP, RN
Catherine Ann Featherstone,
FNP, RN
Zulay E. Fernandez, FNP, RN
Cheryl M. Fischer, PNP, RN
Cristy B. Fitzpatrick, ANP, RN
Deborah A. Fleischer, ANP, RN
Idania Flete-Olmeda, ANP, RN
Jennifer A. Flood, ANP, RN
Karen A. Flynn, ANP, RN
Anjelina M. Forbes, PNP, RN
Crystal Fornes, NP, RN
Erin Frye, NP, RN
Patricia Gabriel, PNP, RN
Ruth Gargan-Klinger, PNP, RN
Shenaz Georgilis, FNP, RN
Maryanne M. Giuliani, NP, RN
Winsome L. Grant, FNP, RN
Randolph Gross, WHNP, RN
Michelle Hall, ANP, RN
Elizabeth F. Halton, ANP, RN
Joan M. Hartnett, ANP, RN
Kate Healy, NP, RN
Courtney E. Hennelly, FNP, RN
Evelyn L. Hinds, FNP, RN
Maria Hinton, ANP, RN
Karen E. Holritz, NP, RN
Aletha R. Huckins, FNP, RN
Solange Inglis, NP, RN
Christine Scura Iovino, ANP, RN
Lorraine Jackson, ACNP, RN
Mindy Jaffe, NP, RN
Laura James, ANP, RN
Jeanine Jerro-Doody, ANP,
APRN, RN
Latisha Jones, NP, RN
Stacey Kaufman, ANP, RN
Sheila Keaveney, ANP, RN
Kathleen J. Keenan, ANP, RN
Elizabeth Kelliher, ANP, RN
Paulette M. Kelly, FNP, RN
Sheila A. Kenny, FNP, RN
Denise M. Kessel, ANP, RN
Jean M. Korycki, PNP, RN
David R. Kraft, NP, RN

Lauren Kushner, PNP, RN
 Patricia Lakin, WHNP, RN
 Mary Layman-Goldstein, ANP, RN
 Angela Lentini-Rivera, PNP, RN
 Nicole R. Leonhart, ANP, RN
 Isobel M. Lewis, ANP, RN
 Christine A. Liebertz, ANP, RN
 Yi-Chih Lin, PNP, RN
 Camille L. Lineberry, NP, RN
 Chhiu-Mei Liu, NP, RN
 Marie-Helene Lofland, NP, RN
 Amy E. Logue, ANP, RN
 Helen M. Loumeau, ANP, RN
 Andria Lyn, ACNP, RN
 Peggy Lynch, FNP, RN
 Noelia Maamouri, ANP, RN
 Carrie Marshall, ANP, RN
 Marie Kathlyn Marte, ANP, RN
 Leslie V. Matthews, ANP, RN
 Shirley Mauzoul, ANP, RN
 Shirley Mauzoul, ANP, RN
 Emily J. McCullagh, FNP, RN
 Christine McGrade, ANP, RN
 Kateri McGuire, PNP, RN
 Julie Ellen McMahon, ANP, RN
 Julianne McNamara, FNP, RN
 Margaret McSweeney, ACNP, RN

Carol Ann Milazzo-Kiedaisch, FNP, RN
 Aida Milcetic, FNP, RN
 Mary Montefusco, ACNP, RN
 Joanna Moulton, PNP, RN
 Kara Ann Muhr, NP, RN
 Joseph B. Narus, ANP, RN
 Rachel O. Nebab, NP, RN
 Christina Anne O'Connor, ANP, RN
 Katherine G. O'Connor, PNP, RN
 MaryAnn P. O'Connor, FNP, RN
 Lauren Oelkers-Baker, ANP, RN
 Kristen Ohagan, ANP, APRN, RN
 Shannon O'Keefe, NP, RN
 Marykate O'Rourke, NP, RN
 Claudia M. Ortiz, WHNP, RN
 Rosemary Ortiz, FNP, RN
 Maria Pacis, ANP, RN
 Alichia L. Paton, NP, RN
 Ashley Pereira, NP, RN
 Mary C. Petriccione, FNP, RN
 Sandra Pezzulli, CRNP, RN
 Mary Katherine Plakovik, NP, RN
 Joan M. Pope, FNP, RN
 Elaine M. Pottenger, GNP, RN
 Nana Prempeh-Kete Ku, ANP, RN

Erin Punturieri, ANP, RN
 Avery Putterman, NP, RN
 Hilda Quintanilla, ANP, RN
 Robin Rawlins-Duell, ANP, RN
 Tara Reilly, NP, RN
 Rebecca W. Repetti, NP, RN
 Carol Rossetto, ANP, RN
 Mary Rudzewick, ANP, RN
 Tara Russo, FNP, RN
 Lina Saab, FNP, RN
 Anita Schabel, FNP, RN
 Mary A. Schoen, ANP, RN
 Lauren Scoma, NP, RN
 Sharlene Seecharran, ACNP, RN
 Twilight Seward, NP, RN
 Yelena Shames, ACNP, RN
 Rosanne Sharp, PNP, RN
 Ana Sjoberg, ANP, RN
 Zeta Smilke-Hamilton, ANP, RN
 Tammy Son, ACNP, RN
 Celeste M. Springer, ANP, RN
 Deborah Stein, NP, RN
 Emily Storey, NP, RN
 Denise Striffler, ACNP, RN
 Dyana Sumner, CRNP, RN
 Yekaterina Tayban, ACNP, RN

Patricia M. Telford, ANP, RN
 Ursula McPeak Tomlinson, PNP, RN
 Joanne E. Torok-Castanza, ANP, RN
 Kathleen A. Trotta, ANP, RN
 Roseann Tucci, FNP, RN
 Leslie Tyson, CRNP, RN
 Jill Vanak, CRNP, RN
 Stephanie Vitolano, PNP, RN
 Jamie Jennifer Voccola, PNP, RN
 Kelly Vuksanaj, ANP, RN
 Christine D. Waters-Clayton, ANP, RN
 Richard Weiner, NP, RN
 Joanne M. Wells, ANP, RN
 Elizabeth H. Whittam, FNP, RN
 Christina M. Wray-Asaro, PNP, RN
 Fengxin Wu, PNP, RN
 Jane Yoffe, FNP, RN
 Heidi Yulico, NP, RN
 Nicole Zakak, NP, RN
 Joan M. Zatzky, ANP, RN

DIVISION OF PHARMACY SERVICES



DIRECTOR
Charles D. Lucarelli, RPh

ASSOCIATE DIRECTORS
 Stella Lee Eng, RPh
 Scott Freeswick, RPh
 Raymond J. Muller, RPh
 Priti Patel, RPh

SUPERVISORS

Nelly Adel, RPh
 Jerry Chow, RPh
 Jacqueline Gomes, RPh
 Susan Murillo, RPh
 Donald Murphy, RPh
 Gerald O'Neill, RPh
 Marie Ryan, RPh
 Cathy Sender, RPh
 Faina Shenderov, RPh
 John Timoney, RPh
 Elaine Yam, RPh
 Karen Yeung, RPh

CLINICAL COORDINATORS

Stern Bereth, RPh
 Manpreet Boparai, RPh
 Amelia Chan, RPh
 Florina Chuy, RPh
 Joseph Galgano, RPh
 Dennis Grossano, RPh
 Michael Kellick, RPh
 Mark Klang, RPh
 Caroline Lau, RPh
 Melissa Lee-Teh, RPh
 Diane Leone, RPh
 Donna McGuffy, RPh
 Vivian Park, RPh

Barbara Simon, RPh
 Pofan Sin, RPh
 Gregory Stelzer, RPh
 Frank Surita, RPh
 Edward Tyler, RPh
 Frank Zappa, RPh
 Anthony Zinga, RPh

CLINICAL SPECIALISTS

Nina Cohen, RPh
 Stephen Harnicar, RPh
 Sherry Mathew, RPh
 Jeanna Miller, RPh
 Alla Paskovaty, RPh
 Richard Tizon, RPh

DIVISION OF SOCIAL WORK



DIRECTOR
Jane Bowling, DSW, LCSW

SOCIAL WORK SENIOR STAFF

Diane Iannuzzi, LCSW
 Rosalind Kleban, LCSW
 Anne Martin, PhD, LCSW

POST-TREATMENT RESOURCE PROGRAM

Penny Damaskos, LCSW

STEERING COMMITTEE



DIRECTOR

Thomas J. Kelly, MD, PhD
*Benno C. Schmidt Chair
of Cancer Research*

James P. Allison, PhD
Kathryn V. Anderson, PhD
Eric M. Cottingham, PhD
John R. Gunn
Alan Hall, PhD
Kenneth J. Marians, PhD

Joan Massagué, PhD
Nikola P. Pavletich, PhD
Chris Sander, PhD
David A. Scheinberg, MD, PhD
Harold Varmus, MD (*ex officio*)

CANCER BIOLOGY AND GENETICS PROGRAM



CHAIR AND MEMBER

Joan Massagué, PhD
*Alfred P. Sloan Chair;
Howard Hughes Medical
Institute Investigator*

MEMBERS

Robert Benezra, PhD
Eric C. Holland, MD, PhD
Emily Tow Jackson Chair in Oncology
Harold Varmus, MD

ASSISTANT MEMBERS

Johanna A. Joyce, PhD
Geoffrey Beene Junior Faculty Chair
Anna M. Kenney, PhD
Robert J. Klein, PhD

Andrea Ventura, MD, PhD
Geoffrey Beene Junior Faculty Chair
Hans G. Wendel, MD

Professional Support Staff
LABORATORY MEMBERS

Neil S. Lipman, VMD
Felix R. Wolf, DVM, PhD

ASSOCIATE LABORATORY
MEMBER

Andrew C. Nicholson, DVM, PhD

ASSISTANT LABORATORY
MEMBERS

Paul C. Ezell, DVM
Sebastian Monette, DVM

Joint Appointment
Kenneth Offit, MD

CELL BIOLOGY PROGRAM



CHAIR AND MEMBER

Alan Hall, PhD
Alfred P. Sloan Chair

MEMBERS

Raju S. K. Chaganti, PhD
William E. Snee Chair
Filippo G. Giancotti, MD, PhD
Paul A. Marks, MD
Malcolm A. S. Moore, DPhil
Enid A. Haupt Chair of Cell Biology
Marilyn D. Resh, PhD
Urs Rutishauser, PhD

ASSISTANT MEMBERS

Xuejun Jiang, PhD
*Catherine and Frederick R. Adler
Chair for Junior Faculty*
Jidong Liu, PhD
Michael H. Overholtzer, PhD
Meng-Fu Bryan Tsou, PhD

Professional Support Staff

ASSOCIATE
LABORATORY MEMBER
Margaret A. Leversha, PhD

At The Rockefeller University
ASSISTANT MEMBER (AFFILIATE)

Hironori Funabiki, PhD

At Weill Cornell Medical College
MEMBER (AFFILIATE)

Timothy A. Ryan, PhD

COMPUTATIONAL BIOLOGY PROGRAM



CHAIR AND MEMBER

Chris Sander, PhD
Tri-Institutional Professor

ASSISTANT MEMBERS

Gregoire Altan-Bonnet, PhD
Christina S. Leslie, PhD
Franziska Michor, PhD

Professional Support Staff

LABORATORY MEMBER
Alex E. Lash, MD

ASSISTANT LABORATORY MEMBER

Nicholas D. Succi, PhD

At Cornell University

ASSISTANT MEMBER (AFFILIATE)
Uri Keich, PhD

At The Rockefeller University
MEMBER (AFFILIATE)

Stanislas Leibler, PhD

At Weill Cornell Medical College
MEMBER (AFFILIATE)

Harel Weinstein, DSc

DEVELOPMENTAL BIOLOGY PROGRAM



CHAIR AND MEMBER
Kathryn V. Anderson, PhD
*Enid A. Haupt Chair
in Developmental Biology*

MEMBERS

Mary K. Baylies, PhD
Peter Besmer, PhD
Maria Jasin, PhD
William E. Snee Chair
Alexandra L. Joyner, PhD
*Courtney Steel Chair
in Pediatric Cancer Research*
Elizabeth H. Lacy, PhD

ASSOCIATE MEMBER

Lorenz P. Studer, MD

ASSISTANT MEMBERS

Zhirong Bao, PhD
Anna-Katerina Hadjantonakis, PhD
Julia A. Kaltschmidt, PhD
Eric C. Lai, PhD
Song-Hai Shi, PhD
Jennifer A. Zallen, PhD

Professional Support Staff

LABORATORY MEMBERS

Katia O. Manova-Todorova, PhD
Willie H. Mark, PhD

ASSISTANT LABORATORY MEMBER

Mark J. Tomishima, PhD

Frank A. Howard Scholar

Nicholas Tolwinski, PhD

IMMUNOLOGY PROGRAM



CHAIR AND MEMBER
James P. Allison, PhD
*David H. Koch Chair in Immunologic
Studies; Howard Hughes Medical
Institute Investigator*

MEMBERS

Bo Dupont, MD, DSc
Ulrich G. Hämmerling, PhD
Alan N. Houghton, MD
*Virginia and Daniel K. Ludwig
Clinical Chair*
Herbert F. Oettgen, MD
Lloyd J. Old, MD
*William E. Snee Chair of Cancer
Immunology; Director, New York
Branch of Ludwig Institute for
Cancer Research*
Richard J. O'Reilly, MD
*Claire L. Tow Chair
in Pediatric Oncology Research*
Eric G. Pamer, MD
*Enid A. Haupt Chair
in Clinical Investigation*

Alexander Y. Rudensky, PhD

Marcel R. M. van den Brink,
MD, PhD
Alan N. Houghton Chair

ASSOCIATE MEMBERS

Lisa K. Denzin, PhD
Michael S. Glickman, MD
*Catherine and Frederick R. Adler
Chair for Junior Faculty*
Derek B. Sant'Angelo, PhD

ASSISTANT MEMBERS

Jayanta Chaudhuri, PhD
*Frederick R. Adler Chair
for Junior Faculty*
Morgan Huse, PhD
Ming Li, PhD

Professional Support Staff

ASSOCIATE LABORATORY MEMBERS

P. Jan Hendriks, PhD
Frances Weis-Garcia, PhD

ASSISTANT LABORATORY MEMBERS

Annamalai Selvakumar, PhD
Jianda Yuan, MD, PhD

Joint Appointments

Ronald P. DeMatteo, MD
Katharine C. Hsu, MD, PhD
Jedd D. Wolchok, MD, PhD

MOLECULAR BIOLOGY PROGRAM



CHAIR AND MEMBER
Kenneth J. Mariani, PhD
William E. Snee Chair

MEMBERS

Jerard Hurwitz, PhD
Scott N. Keeney, PhD
*Howard Hughes Medical
Institute Investigator*
Thomas J. Kelly, MD, PhD
*Benno C. Schmidt Chair
of Cancer Research*
Andrew Koff, PhD
John H. J. Petrini, PhD
*Paul A. Marks Chair
in Molecular Cell Biology*
Mark S. Ptashne, PhD
Virginia and Daniel K. Ludwig Chair

Stewart Shuman, MD, PhD

Simon H. Rifkind Chair
Paul Tempst, PhD

ASSOCIATE MEMBER

Prasad V. Jallepalli, MD, PhD

ASSISTANT MEMBERS

Iestyn Whitehouse, PhD
Xiaolan Zhao, PhD

Professional Support Staff

ASSOCIATE LABORATORY MEMBERS

Hediye Erdjument-Bromage, PhD
Ricardo Toledo-Crow, PhD
Agnès Viale, PhD

ASSISTANT LABORATORY MEMBER

Mariana M. Yaneva, PhD

At The Rockefeller University MEMBER (AFFILIATE)

C. David Allis, PhD

Joint Appointment

Simon N. Powell, MBBS, PhD
*Enid A. Haupt Chair
in Radiation Oncology*

MOLECULAR PHARMACOLOGY AND CHEMISTRY PROGRAM



CHAIR AND MEMBER

David A. Scheinberg, MD, PhD
Vincent Astor Chair

MEMBERS

Colin B. Begg, PhD
Eugene W. Kettering Chair
Ronald G. Blasberg, MD
Murray F. Brennan, MD
*Benno C. Schmidt Chair
in Clinical Oncology*
Bayard D. Clarkson, MD
*Enid A. Haupt Chair
of Therapeutic Research*
Samuel J. Danishefsky, PhD
Eugene W. Kettering Chair

Zvi Fuks, MD
Alfred P. Sloan Chair
David Y. Gin, PhD
Hedvig Hricak, MD, PhD
Carroll and Milton Petrie Chair
Richard N. Kolesnick, MD
Steven M. Larson, MD
*Donna and Benjamin M. Rosen
Chair in Radiology*
C. Clifton Ling, PhD
*Enid A. Haupt Chair
of Medical Physics*
Stephen D. Nimer, MD
Alfred P. Sloan Chair
Gavril W. Pasternak, MD, PhD
*Anne Burnett Tandy Chair
of Neurology*
Jerome B. Posner, MD
*American Cancer Society Clinical
Research Professor; George C.
Cotzias Chair of Neuro-Oncology*

Neal Rosen, MD, PhD
*Enid A. Haupt Chair
in Medical Oncology*
Michel Sadelain, MD, PhD
Stephen and Barbara Friedman Chair
Peter T. Scardino, MD
David H. Koch Chair

ASSOCIATE MEMBERS

Yueming Li, PhD
Derek S. Tan, PhD

ASSISTANT MEMBERS

Luca Cartegni, PhD
Gabriela Chiosis, PhD
*Frederick R. Adler Chair
for Junior Faculty*
Minkui Luo, PhD

Professional Support Staff

LABORATORY MEMBERS
Ting-Chao Chou, PhD
Hakim Djaballah, PhD

ASSOCIATE LABORATORY MEMBERS

Ouathek Ouerfelli, PhD
Isabelle Rivière, PhD
George D. Sukenick, PhD
Nian Wu, PhD

ASSISTANT LABORATORY MEMBERS

Elisa de Stanchina, PhD
Ying-Xian Pan, PhD
Maria K. Spassova, PhD

At Cornell University

ASSISTANT MEMBERS (AFFILIATE)
Hening Lin, PhD
Jon T. Njardarson, PhD

At The Rockefeller University

ASSISTANT MEMBER (AFFILIATE)
Sean Brady, PhD

Joint Appointment

Jason A. Koutcher, MD, PhD
Jason S. Lewis, PhD

STRUCTURAL BIOLOGY PROGRAM



CHAIR AND MEMBER

Nikola P. Pavletich, PhD
*Stephen and Barbara Friedman
Chair; Howard Hughes Medical
Institute Investigator*

MEMBERS

Jonathan D. Goldberg, PhD
*Stephen and Barbara Friedman
Chair; Howard Hughes Medical
Institute Investigator*
Christopher D. Lima, PhD
Dimitar B. Nikolov, PhD
Dinshaw Patel, PhD
*Abby Rockefeller Mauzé Chair
of Experimental Therapeutics*

ASSISTANT MEMBER

Stephen B. Long, PhD

Professional Support Staff

ASSOCIATE LABORATORY MEMBERS
Yehuda Goldgur, PhD
David M. Zuckerman, BSEE

MEMBERS EMERITI
MEMORIAL SLOAN-KETTERING CANCER CENTER

Lowell L. Anderson, PhD
Donald Armstrong, MD
June L. Biedler, PhD
Ronald A. Castellino, MD
E. Eugene Covington, MD
Jack J. Fox, PhD
Joseph H. Galicich, Jr., MD
Robert B. Golbey, MD
Walter B. Jones, MD
John L. Lewis, Jr., MD
Philip H. Lieberman, MD

Kenneth O. Lloyd, PhD
Klaus Mayer, MD
W. P. Laird Myers, MD
Stuart H. Q. Quan, MD
Richard A. Rifkind, MD
Lawrence N. Rothenberg, PhD
F. Kingsley Sanders, DPhil
Morton K. Schwartz, PhD
Maurice E. Shils, MD, ScD
Francis M. Sirotnak, PhD
Martin Sonenberg, MD, PhD

Maus W. Stearns, MD
Stephen S. Sternberg, MD
C. Chester Stock, PhD
Elliot W. Strong, MD
Osias Stutman, MD
Alan D. Turnbull, MD
Norma Wollner, MD
James M. Woodruff, MD
Samuel D. J. Yeh, MD, ScD

LOUIS V. GERSTNER, JR. GRADUATE SCHOOL OF BIOMEDICAL SCIENCES,
MEMORIAL SLOAN-KETTERING CANCER CENTER

CHAIRMAN OF THE BOARD

Louis V. Gerstner, Jr.

PRESIDENT

Harold Varmus, MD

PROVOST

Thomas J. Kelly, MD, PhD

DEAN

Kenneth J. Marians, PhD

ASSOCIATE DEAN

Gita Bosch, PhD

TREASURER

John R. Gunn

ASSISTANT TREASURER

Michael P. Gutnick

SECRETARY

Carolyn Bonheur

TRUSTEES

Richard I. Beattie

Richard N. Foster

Stephen Friedman

Louis V. Gerstner, Jr.

Jonathan N. Grayer

David H. Koch

Benjamin M. Rosen

Norman C. Selby

Harold Varmus, MD

Douglas A. Warner III

SLOAN-KETTERING DIVISION,
WEILL CORNELL GRADUATE SCHOOL OF MEDICAL SCIENCES

DIRECTOR

Thomas J. Kelly, MD, PhD

DIRECTOR, GRADUATE STUDIES

Kenneth J. Marians, PhD

GRADUATE PROGRAM CO-CHAIRS

Biochemistry and
Structural Biology Unit

Nikola P. Pavletich, PhD

Cell Biology and Genetics Unit

Alan Hall, PhD

Molecular Biology Unit

Stewart Shuman, MD, PhD

Pharmacology Unit

David A. Scheinberg, MD, PhD

Immunology Unit

James P. Allison, PhD

FACILITIES UPDATE

Work on the floors, framework, and façade of the seven-story structure that constitutes Phase II of the **Mortimer B. Zuckerman Research Center (ZRC)** continued in 2008 and will be completed in 2009. Once this is finished, work will be suspended and the interior floors will be fitted out at a future date. The new building will complete the ZRC and is expected to house conference facilities, a 350-seat auditorium, office space, and dry laboratories.

Construction progressed on Phase II of the ZRC.



In 2008, work continued on the interior of the new 16-story **Breast and Imaging Center**, on Second Avenue between 65th and 66th Streets, which contains the expanded Evelyn H. Lauder Breast Center. Eleven floors are expected to be completed by the summer of 2009, with the remaining five floors — planned for academic space — to be ready at a later date. The building will house a range of important MSKCC initiatives, including a diagnostic imaging center, and will open for patients in the fall of 2009.

(From left) Exterior view of the Breast and Imaging Center seen from Second Avenue and 66th Street; the center's interior will accommodate clinical space and academic offices.



THE CAMPAIGN FOR MEMORIAL SLOAN-KETTERING

The generosity shown by thousands of contributors to the Campaign for Memorial Sloan-Kettering helped make 2008 the Center's best fundraising year ever. As of December 31, the Campaign had recorded more than \$1.82 billion in gifts and pledges, bringing it within sight of its \$2 billion target with three years still to go.

- | | | |
|---------------------------|---|---|
| 1 Douglas Warner III | 3 Tennis star James Blake and Harold Varmus | 5 David Koch |
| 2 Michael and Zena Wiener | 4 Louis Gerstner, Jr. | 6 A Fred's Team member at the 2008 ING New York City Marathon |

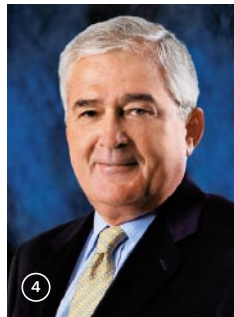

Cash gifts for the year totaled \$315.4 million, the most in Memorial Sloan-Kettering's history and two-and-a-half times the amount received in 2002, the first year of the Campaign.

This strong forward momentum will be essential in the months to come, as Memorial Sloan-Kettering seeks to generate critical new support in the midst of a global economic downturn. Under the leadership of Co-Chairs Douglas A. Warner III and Louis V. Gerstner, Jr., the Campaign will continue to spotlight the vital role of philanthropy in helping to drive future breakthroughs in understanding and treating cancer.

Moving ahead, they and the entire Memorial Sloan-Kettering community find inspiration in the generosity of the Center's benefactors, including those who made the following large commitments during the past year:

- The gift of a **membership interest in Geoffrey Beene, LLC**, brings total contributions from various entities associated with the celebrated fashion designer to \$101.9 million. These funds are being used to underwrite the Geoffrey Beene Cancer Research Center, which was established in 2006 with support from the Estate of Geoffrey Beene. It brings together researchers and physicians from the Human Oncology and Pathogenesis Program and the Cancer Biology and Genetics Program to pursue a range of activities aimed at translating the latest scientific breakthroughs into new approaches to patient care.

- A \$5 million commitment from **Louis V. Gerstner, Jr.**, through his foundation will help support a new generation of promising cancer scientists at a critical early stage in their careers. The Louis V. Gerstner, Jr. Young Investigators Fund assists exceptional men and women who have already demonstrated their commitment to careers in science; it responds directly to a crisis in funding at the NIH that has severely constrained the agency's grant-making ability, with young investigators being especially hard-hit. This latest commitment from Mr. Gerstner brings his total Campaign giving to more than \$20 million.
- **Michael A. and Zena Wiener** have pledged \$5 million for a new research initiative designed to promote significant progress in understanding and treating bladder cancer. With its goal of putting laboratory discoveries to work for patients, the Michael A. and Zena Wiener Research and Therapeutics Program in Bladder Cancer is focused on the development of new tools and techniques for detecting the disease at the earliest possible stage and for targeting each patient's tumor with individualized therapies.
- With his commitment of \$3 million to establish an endowed position for a senior faculty member, Board member **David H. Koch** has increased his total giving to the Campaign to nearly \$45 million. The new David H. Koch Chair is the latest in a series of gifts — including the creation of the

David H. Koch Center for the Immunological Control of Cancer and support for prostate cancer research — that together reflect the breadth of Mr. Koch's interests and the extraordinary impact he has had on Memorial Sloan-Kettering.

- The **Bristol-Myers Squibb Foundation** has committed \$3 million to create two endowed positions for talented young investigators, to be known as the Bristol-Myers Squibb/James D. Robinson III Junior Faculty Chairs. The gift, which recognizes Mr. Robinson's service as a leader of the Bristol-Myers Squibb Company and as Honorary Chairman of Memorial Sloan-Kettering's Boards of Overseers and Managers, comes on top of an earlier commitment from the Foundation to support the Bioinformatics Core Facility.
- Bequests and other planned gifts continued to provide a significant source of support for the Center in 2008. Memorial Sloan-Kettering received \$4.5 million from the Estate of **Charles J. Mauro**, to be divided evenly between translational research and a fund that will assist patients who are unable to pay for their care, in many cases because their insurance has run out. In addition, funds directed to Memorial Sloan-Kettering under the Trust of the late **Elizabeth Frelinghuysen** will provide \$3.5 million in unrestricted support, assuring the Center of crucial flexibility in meeting needs as they arise.

Many dedicated friends of Memorial Sloan-Kettering have put their energy and enthusiasm to work in support of the Center's mission through their participation in special athletic events. A total of 689 runners took part in the 2008 ING New York City Marathon as members of Fred's Team, in the process generating support for a range of research initiatives. In all, Fred's Team raised nearly \$3.6 million for the Center last year.

In June, the second annual Rock & Run on the River drew an estimated 4,000 participants for a 5K walk/run and celebration of cancer survivorship that benefited Memorial Sloan-Kettering's Cancer Survivorship Initiative.

Also helping to boost public awareness about the work being done at Memorial Sloan-Kettering was tennis star James Blake, who announced plans to honor his late father through the creation of the Thomas Blake, Sr., Memorial Research Fund. The fund is raising money for research into early detection and screening through a merchandise program, a charity tennis exhibition, and other activities.

As the Campaign for Memorial Sloan-Kettering enters its final phase, the resources it attracts will play an increasingly important role in confronting the complex challenges posed by cancer. The Campaign will continue paving the way to future breakthroughs with the encouragement of benefactors whose gifts, both large and small, have had such an enormous impact so far.

\$25,000,000 or More	\$5,000,000 — \$9,999,999	\$2,500,000 — \$4,999,999	\$1,000,000 — \$2,499,999
<p>The Atlantic Philanthropies The Estate of Geoffrey Beene Mr. and Mrs. Jack Byrne and The Byrne Foundation Mr. and Mrs. William H. Goodwin, Jr., and the Commonwealth Foundation for Cancer Research The Sidney Kimmel Foundation David H. Koch The Leonard and Evelyn Lauder Foundation Virginia and D.K. Ludwig Fund for Cancer Research The Starr Foundation The Leonard and Claire Tow Charitable Trust, Inc. Mortimer B. Zuckerman</p>	<p>Anonymous The Breast Cancer Research Foundation Bristol-Myers Squibb Company The Carson Family Charitable Trust The Steven A. and Alexandra M. Cohen Foundation, Inc. Mr. and Mrs. Frederic B. Garonzik Mr. and Mrs. Philip H. Geier, Jr. Alan Gerry Estate of Sherlock Hibbs Trust of L.H.P. Klotz John W. Kluge The Lebensfeld Foundation Estate of Tse Kyung Lee Martin S. and Sheila Major and Family The Donald B. and Catherine C. Marron Foundation The Robert and Kate Niehaus Foundation Mr. and Mrs. John S. Reed Dorothy Rose and Dr. Milton Rose Donna and Benjamin Rosen The Peter Jay Sharp Foundation Mr. and Mrs. Richard Siegal Estate of Margaret McCormack Sokol The William and Lynda Steere Foundation Stop & Shop Supermarket Company, Inc. UBS Sue and Edgar Wachenheim III Michael A. and Zena Wiener</p>	<p>Mr. and Mrs. Bruce Adam The Allbritton Foundation The Arthur & Rochelle Belfer Foundation Lillian Rojzman Berkman The Elmer and Mamdouha Bobst Foundation The James E. and Diane W. Burke Foundation, Inc. Mrs. D. Wayne Calloway Iris and B. Gerald Cantor Foundation Estate of Elizabeth M. Frelinghuysen Estate of Francis Gonzalez William Randolph Hearst Foundations Estate of Irma A. Howard ICAP W.M. Keck Foundation Estate of Martin C. Kessler F.M. Kirby Foundation, Inc. The Robert J. Kleberg, Jr., and Helen C. Kleberg Foundation Henry and Marie-Josée Kravis The Leon Lowenstein Foundation, Inc., and Robert and John Bendheim The T.J. Martell Foundation for Leukemia, Cancer and AIDS Research Estate of Charles J. Mauro The Abby R. Mauzé Charitable Trust Florence Miner Gloria Miner The Naddisy Foundation Ronald O. Perelman Estate of Catherine R. Price Bruce C. Ratner Laurance S. Rockefeller Fund Allan H. Selig Estate of Grace A. Shapro The Joachim Silbermann Family Joan and Joel Smilow Swim Across America, Inc. The Joseph and Arlene Taub Foundation Trust of Jane Toplitt TOSA Foundation</p>	<p>Anonymous Mr. and Mrs. Andrew B. Abramson Mr. and Mrs. Frederick R. Adler Alliance for Cancer Gene Therapy Stephen and Madeline Anbinder Lance Armstrong Foundation The Award of Courage Corporation Estate of Eleanor Backer Band of Parents Foundation The Batishwa Fellowship Estate of Mary Ann Benjamin Mr. and Mrs. Daniel C. Benton Allen and Joan Bildner The Anita and Leonard Boxer Family Foundation Breast Cancer Alliance, Inc. Estate of Helen Brown Estate of Diane B. Burkhart The Burnett Foundation The Tina and Richard V. Carolan Foundation The Kristen Ann Carr Fund Estate of Marion B. Carstairs Robert B. Catell John and Michael Chandris Pei-Yuan Chia and the Chia Family Foundation Trust of Charles P. Ciffone Trust of George Clegg The Comer Science and Education Foundation Trust of James J. Corbalis, Jr. Countess Moira Foundation Mr. and Mrs. Peter O. Crisp Estate of Helen M. Curry Trust of Margaret E. Dahm Dennis D. Dammerman Estate of Charles E. Dillman Gloria DiPietro-Cooper The Doris Duke Charitable Foundation The Eunice Foundation Estate of Barbara D. Finberg The Jerome and Anne C. Fisher Charitable Foundation Flight Attendant Medical Research Institute Stephanie and Larry Flinn Charlotte and Bill Ford Harry N. Forman Mr. and Mrs. Jack N. Friedman Estate of Frank H. Gabriel Sara Gadd Trust of Virginia L. Garrison Trust of Florence K. Geffen The Lawrence M. Gelb Foundation, Inc. Richard L. Gelb Genentech</p>
<p>\$20,000,000 — \$24,999,999</p> <p>Anonymous The Louis V. Gerstner, Jr. Foundation, Inc.</p>			
<p>\$10,000,000 — \$19,999,999</p> <p>Trust of Burton Abrams Stanley F. and Fiona Druckenmiller The Stephen and Barbara Friedman Foundation The Arnold and Arlene Goldstein Family Foundation Prostate Cancer Foundation Robertson Foundation Laurance S. Rockefeller Robert F.X. Sillerman and Laura Baudo Sillerman through their Tomorrow Foundation Simons Foundation Mr. and Mrs. Douglas A. Warner III</p>			

General Electric Company
 Eileen Genet Fund for Ovarian
 Cancer Research and Prevention
 Trust of Josephine A. Gilmore
 Estate of Anna H. Gleason
 Miriam and Alan Goldberg
 Golfers Against Cancer Foundation
 The Gordon Fund
 Trust of Jane H. Gordon
 Jonathan N. Grayer
 The Marion and Louis Grossman
 Foundation
 Mr. and Mrs. Robert Grossman
 Trust of Helen Guerin
 Hackers for Hope
 Mr. and Mrs. James J. Hagan
 Mr. and Mrs. John J. Hannan
 Estate of Margaret H. Hanson
 Stephen P. Hanson
 Jamie and Jeffrey Harris
 Mr. and Mrs. Norman Hascoe
 The Lita Annenberg
 Hazen Foundation
 Mr. and Mrs.
 Benjamin W. Heineman, Jr.
 Marie B. Hilliard
 The Charles and Marjorie Holloway
 Foundation, Inc.
 Estate of Dorris Hutchison
 Trust of Harry C. Jaecker, Jr.
 Estate of Wilda Johnson
 Mr. and Mrs. Matania Kochavi
 Estate of Rosemarie Krulish
 The Thomas G. Labrecque
 Foundation
 Estate of Ada Leventhal
 Dr. Nancy Alpern Levin
 The LisaBeth Foundation
 The Litwin Foundation
 Robert S. Ludwig and
 Gwenyth E. Rankin
 Lydian Asset Management, LP
 The Lymphoma Foundation
 The Maloris Foundation
 Trust of Estelle A. Manning
 Margaux's Miracle Foundation
 The G. Harold & Leila Mathers
 Foundation
 Mrs. William L. Matheson
 Melanoma Research Alliance
 Foundation
 Merrill Lynch & Co. Foundation, Inc.
 Fred and Marie-Noelle Meyer
 Estate of Warren A. Montel
 MSKCC Thrift Shop
 Mushett Family Foundation, Inc.
 The Samuel I. Newhouse
 Foundation
 Stavros S. Niarchos Foundation
 The Olayan Group
 John and Francie Pepper
 Estate of Jeanne Poli

Laura and Christopher A. Pucillo
 Charles H. Revson Foundation
 The Robbins Family Foundation
 The Jim & Linda Robinson
 Foundation
 The Felix and Elizabeth Rohatyn
 Foundation
 The Laura Rosenberg
 Foundation, Inc.
 Estate of Lillian E. Rosenmerkel
 Juliet Rosenthal Foundation, Inc.
 Jack Rudin
 The Louis & Rachel Rudin
 Foundation
 The May & Samuel Rudin
 Family Foundation
 The Peter M. Sacerdote
 Foundation
 Lewis A. Sanders
 Fayez Sarofim & Co.
 Estate of Margaret W. Schafer
 Mr. and Mrs. Norman C. Selby
 Trust of Henry H. Shepard
 Alfred J. and Stephanie Shuman
 through the Windmill
 Lane Foundation
 Mr. and Mrs. Herbert J. Siegel
 The Rosanne H. Silbermann
 Foundation
 The Paul Singer Family Foundation
 The Skirball Foundation
 Trust of William Kirkland Smith
 Trust of Clemance and
 Edwin Snyder
 The Society of MSKCC
 The Special Projects Committee
 of The Society of MSKCC
 Estate of Stanley R. Stones
 Mr. and Mrs. David K. Storrs
 George Strawbridge, Jr.
 The Margaret Dorrance
 Strawbridge Foundation of PA
 The Jeffrey Steiner
 Family Foundation
 Trust of M. Allen Swift
 Tarnopol Family Foundation
 Estate of Lillian Tomek
 Anthony and Carole Trapani
 The Trump Group
 Universal Network Television
 The V Foundation
 Joan and Sanford I. Weill
 Louis and Jane Weinstock
 The Lillian S. Wells
 Foundation, Inc.
 Mr. and Mrs. Clay T. Whitehead
 Estate of Carolyn H. Wilson
 Winterburn Foundation
 Mrs. W. Wister, Jr.
 Mr. and Mrs. Robert Wright

\$500,000 — \$999,999

Estate of Marguerite Abrams
 Allen & Company, Inc.
 Anonymous
 Roland Arthur
 Associates Committee of
 The Society of MSKCC
 Aventis Pharmaceuticals, Inc.
 Mr. and Mrs. Robert C. Baker
 Family Foundation
 Estate of Eileen W. Bamberger
 Trust of William T. Benitt
 Betty, James, and Thomas Blake
 (The Thomas Blake, Sr.
 Memorial Fund)
 Trust of Ethelvida Boehme
 Estate of William Boehme
 Trust of Frederick W. Bonacker, Jr.
 The Andrea and Charles
 Bronfman Philanthropies, Inc.
 The Cancer Research Foundation
 of America
 Estate of Richard B. Carman
 Trust of Betty R. Ciaffone
 Citigroup
 Estate of Harry J. Colish
 The Connecticut Sports Foundation
 Constant Convocation Center
 The Elaine Turner Cooper
 Foundation
 Trust of Faye Copeland
 Estate of Helen M. Cramer
 The Irma L. and Abram S. Croll
 Charitable Trust
 Cure Breast Cancer Foundation, Inc.
 The Dana Foundation
 Davis Enterprises
 Estate of Sandra Newman Dawson
 The DeGroot Family Foundation
 Deutsche Bank Securities Inc.
 The Entertainment Industry
 Foundation
 Mr. and Mrs. David Epstein
 Arthur Falcone
 Trust of Harold P. Farrington
 Estate of Alice H. Ficht
 Trust of Alice D. Fiedler
 Trust of Marie Finch
 The Michael J. Fox Foundation
 The Fund for Ophthalmic
 Knowledge
 Estate of Joseph G. Gaumont
 Estate of Lillian B. George
 The Gerber Foundation
 Estate of Thelma Gish
 The Horace W. Goldsmith
 Foundation
 The Mark Haas Foundation
 Mr. and Mrs. William W.
 Haerther, Jr.

Estate of Ethel V. Haldeman
 Evelyn A. J. Hall Charitable Trust
 Mr. and Mrs. William B. Harrison, Jr.
 The Heckscher Foundation
 for Children
 Estate of Ruth H. Hewlett
 Marie B. Hilliard
 Dianne and Arthur Indursky
 Johnson & Johnson
 Estate of Horace A. Jones
 Trust of Marion Kahn
 Fritz and Adelaide Kauffmann
 Foundation
 Kinetics Foundation
 Estate of Joan E. Kinley
 Estate of Ruth Koch
 The Koodish Family
 Charitable Trust
 Trust of Grace Fay Lamb
 The Jacob & Valeria Langeloth
 Foundation
 Philippe Laub
 Estate of Wilhelmina LeJeune
 Harold F. Levinson
 Life Raft Group
 Trust of Martin C. and
 Margaret V. Lohsen
 The Lustgarten Foundation for
 Pancreatic Cancer Research
 Estate of Lucille Knowles
 Freedman Mann
 Mr. and Mrs. Joseph L. Martino
 Trust of John C. McCormick
 Estate of Ralph Melson
 J.P. Morgan Chase
 The Norman M. Morris Foundation
 The William T. Morris Foundation
 The New York Community Trust
 The Sylvan and Ann Oestreicher
 Foundation
 Trust of Jo Anne H. Olmsted
 E. Stanley O'Neal
 Estate of Beatrice P. K. Palestin
 The Pediatric Cancer Foundation
 The Perelman Family Foundation
 Trust of Elizabeth L. Perkins
 Perry Capital LLC
 Margot Rosenberg Pulitzer
 Foundation
 John Bradbury Reed
 Trust of Irene Dorothy Reel
 Estate of Agnes Rezler
 Estate of Edith Roberts
 The Arthur Ross Foundation, Inc.
 Trust of Edward G. Ryder
 Dr. and Mrs. Nathan E.
 Saint-Amand
 Estate of Alana M. Schuster
 The Beatrice & Samuel A. Seaver
 Foundation
 The Seraph Foundation

Dr. David E. and Beth Koblner Shaw
 Trust of William and Isabelle Sherlock
 Mr. and Mrs. H. Virgil Sherrill
 Mr. and Mrs. Stephen C. Sherrill
 M. Steven and S. David Silbermann
 Trust of Barbara K. Snader
 Estate of Katherine R. Sonneman
 The Sontag Foundation
 Spin4Survival
 Sportsmen for Charity
 The John R. and Inge P. Stafford Foundation
 Estate of Helen E. Steadman
 The Mel Stottlemire Myeloma Foundation
 Trust of James Strobridge
 The Sussman Family Fund
 The Michael Sweig Foundation
 Barbara Davies Troisi Foundation
 Tudor Investment Corporation
 Daniel P. and Grace I. Tully Foundation
 Turner Construction Company
 United Way of Tri-State
 Trust of Ward M. Vanderpool
 Variety - The Children's Charity
 Estate of Christine Villano
 The Lucy R. Waletzky Fund
 Trust of Thomas J. Watson, Jr.
 Trust of Reamer W. Wigle
 Mr. and Mrs. Sam Wilderman
 The Meryl and Charles Witmer Charitable Foundation
 Trust of Richard A. Yudkin
 Estate of Anna M. Zavatt
 Zev's Fund Inc.

\$250,000 — \$499,999

Trust of George Aaron
 Accelerate Brain Cancer Cure (ABC2) Foundation
 Estate of John D. Adams, Jr.
 The Rita Allen Foundation
 The Alliance Against ASPS Foundation
 Trust of Eileen Alpert
 Mr. and Mrs. John Angelo
 Anonymous
 Estate of Anita S. Appel
 Mr. and Mrs. Frank W. Appleton, Jr.
 Joyce Ashley
 Estate of Rose Ashton-Irvine
 Estate of William C. Bahn, Jr.
 The Banbury Fund
 Estate of Marcia Batten
 Richard I. Beattie
 Estate of Ethel A. Bell
 The Bie Family Foundation
 The Lisa E. Bilotti Foundation
 Nancy Shevel Blakeman
 The Nancy and Robert S. Blank Foundation
 The Blue Dot Foundation
 Trust of Lillian Borchardt
 The Louis L. Borick Foundation
 The Albert C. Bostwick Foundation
 Estate of Adele Bozio
 Trust of Nancy J. Bradford
 Trust of Alice M. Branch
 The Braver Foundation
 Mr. and Mrs. Peter Bren
 Trust of Dorothy Fielder Brown
 Estate of Madalyn B. Bryant
 The Bugas Fund
 Hilary and Joseph A. Califano, Jr.
 Cancer Research Institute
 Cancer Support Services, Inc.
 Estate of Georgia M. Catrini
 The James and Patricia Cayne Charitable Trust
 Trust of Ruth C. Celarek
 Estate of Burdette G. Chamberlin
 Joan Chorney
 CIBC World Markets Corporation
 Estate of Dorothy L. Cobb
 Trust of Joan F. Cobb
 Mr. and Mrs. John K. Colgate, Jr.
 The Simon and Eve Colin Foundation
 Estate of Robert I. Conley
 Estate of Lillian Copperman
 Carlos Cordeiro
 Estate of Leonard Cossack
 Chandler Cox Foundation
 Estate of Mary O. Craft
 Estate of Edna W. Curl
 Mr. and Mrs. Marvin H. Davidson
 Trust of Richard L. Davies

Estate of Frederick W. Davis
 Trust of Marion E. Dean
 The Thompson Dean Family Foundation
 Trust of Carolyn B. Denney
 The Dickson Foundation
 The DiMenna Foundation, Inc.
 Elizabeth K. Dollard Charitable Trust
 Trust of James Douglas
 The Walter S. and Lucienne B. Driskill Foundation
 Estate of Louis Duenweg
 Mr. and Mrs. Barclay Ehrler
 The Mitzi and Warren Eisenberg Foundation
 Eli Lilly & Co.
 Rita H. Schaefer Elliott
 The Emerald Foundation
 Trust of June K. Evans
 Lord Evans of Watford
 Trust of Sarah W. Ewing
 Mr. and Mrs. Barton Faber
 Estate of Giuliana Fantini
 The Feinstein Family Foundation
 The Grace J. Fippinger Foundation, Inc.
 The Jodi Spiegel Fisher Cancer Foundation
 Aaron I. Fleischman Foundation
 The Floren Family Foundation
 Fondazione Italiana Leonardo Giambrone
 For the Love of Life
 The Terry Fox Run for Cancer Research
 The Evan Frankel Foundation
 The Edna R. Fredel Charitable Lead Annuity Trust
 The Fribourg Foundation
 Jeanette R. Fulham
 Estate of Regina M. Gallichio
 Estate of Norman D. Galloway
 Trust of Esther B. Garnsey
 Estate of Mildred B. Gehrke
 Joe & Ellen Gellert
 The Aaron and Betty Gilman Family Foundation
 The Albert and Pearl Ginsberg Foundation
 The Glenstone Foundation
 Mr. and Mrs. Robert S. Goldberg
 Granary Associates
 Mr. and Mrs. Alan I. Greene
 Mr. and Mrs. Martin D. Gross
 Peter M. Guggenheimer
 Robert C. Halboth
 Mrs. Melville W. Hall
 Mr. and Mrs. Stephen L. Hammerman
 Richard Hanlon
 Susanne and Shelley Harrison

Trust of Abraham Hases
 Estate of Irma Hayes
 The Catie Hoch Foundation
 Mr. and Mrs. D. Gregory Horrigan
 Estate of Karen L. Hudson
 The Patricia M. Hynes & Roy L. Reardon Foundation
 IBM Corporation
 IBM International Foundation
 Bruce H. Jacobs
 Janssen Pharmaceutica Products LP
 Estate of Mira Jelin
 The Jewish Communal Fund
 Joan's Legacy: The Joan Scarangelo Foundation to Conquer Lung Cancer
 The Robert Wood Johnson Foundation
 Estate of Al Jolson
 Estate of Robert L. Jones
 Mr. and Mrs. Robert B. Kay
 Estate of Helen Keena
 Trust of Fenton O. Keister
 John R. Kennedy
 The Fred W. Kramer Charitable Trust
 Estate of Harriette H. Kussin
 Sidney Lacher
 Mr. and Mrs. Joseph M. La Motta
 Estate of Harriet L. Lampert
 Trust of Charles T. Larus
 Vivian F. Laube
 Lavelle Fund for the Blind, Inc.
 Betty Reid Lawson
 Trust of Joseph Lebednik
 Trust of Leona Levy
 Pauline H. Lin
 Estate of Marian J. Looser
 Mr. and Mrs. Edward Lundy
 Earle I. Mack Foundation
 Julian Malkiel
 Manhasset Women's Coalition Against Breast Cancer
 The Lois H. Mann Charitable Foundation
 Estate of Albert Manning
 Estate of Marvin Margolies
 Estate of Edith Lipphardt Martens
 Estate of Elizabeth Martin
 Trust of Richard and Betty Martin
 Estate of Ann L. Martinez
 The Lucille and Paul Maslin Foundation
 Trust of Cecelia Matarazzo
 Estate of Harry H. Maus
 MBNA America Bank
 The MBNA Education Foundation
 Donald J. McCarraher
 The Michael W. McCarthy Foundation
 Estate of Charles McGreevy
 Estate of Alan McMaster

MeadWestvaco Corporation
 The Merck Company Foundation
 Estate of Despina Messinesi
 Wilma S. Mills
 Estate of Robert C. Mitchell
 The Ambrose Monell Foundation
 Morgan Stanley
 Mr. and Mrs. Charles H. Mott
 Trust of Edmund L. Murray
 Raymond Neag
 Muriel Neumann
 The New York Yankees Foundation
 Occidental Petroleum Corporation
 Grace Oughton Cancer Foundation
 Elsa U. Pardee Foundation
 The Perkin Fund
 Estate of Ann Perkins
 Estate of Claude E. Petrucci
 Pfizer Inc.
 Estate of Lucie Picard
 Josephine K. Poling
 Estate of Elizabeth Polotaye
 Trust of Helen M. Price
 Project A.L.S.
 Prudential Financial, Inc.
 Purdue Pharma LP
 Leslie C. Quick and Regina A.
 Quick Charitable Trust
 Trust of Anne Ressler
 Trust of Lillian Robbins
 Estate of Sandra Sheppard Rodgers
 Estate of Nathan Rothstein
 Estate of Wilhelmina T. Rouget
 The Selma and Lawrence Ruben
 Foundation
 Mrs. Orhan I. Sadik-Khan
 Mr. and Mrs. Ricky Sandler
 Trust of Erika Saphier
 Estate of Christine C. Scanlan
 Trusts of Anabel M. Scarborough
 and Walter L. Scarborough
 Trust of Crystal Schull
 Estate of Bertha Schulman
 The Schultz Foundation
 Estate of Gladys N. Severud
 Trust of Minnie M. Shaw
 The Shen Family Foundation
 Hope Sheridan Foundation
 Renee and Irwin Shishko
 Estate of Lillian M. Siemionko
 Leonard and Donna Simon
 The Gordon H. and Norma
 Smith Family Foundation
 Estate of Robert A. Smith
 Roberta A. Smith
 Ira Sohn Conference
 Foundation, Inc.
 Estate of William E. Snee
 The Seth Sprague Educational
 and Charitable Foundation

The Robert Steel Foundation for
 Pediatric Cancer Research
 Estate of Sonia Stolin-Moresco
 The Daniel P. Sullivan Clinical
 Fellowship Fund
 Frank N. Tedesco
 Estate of Ida Tepper
 Trust of Annette M. Terdina
 The Craig D. Tifford
 Foundation, Inc.
 United Hospital Fund of New York
 United Leukemia Fund Inc.
 United Way of New York City
 Estate of Eleanor B. Vogel
 The Wasily Family Foundation
 Estate of Ingeborg K. Watson
 The Scott Weingard
 Memorial Fund
 Effie Wells-Lonning
 Trust of Ida Wharton
 John C. Whitehead
 Estate of Ruth Whitfield
 Mr. and Mrs. Frank C.
 Whittelsey III
 Mr. and Mrs. Sam Wilderman
 Trust of Vincent J. Zappolo
 Mr. Ronald Zung

\$100,000 — \$249,999

The Louis & Anne Abrons
 Foundation, Inc.
 Dr. Miriam and Sheldon G. Adelson
 Medical Research Foundation
 The Louis & Bessie Adler Foundation
 The Francis X. Ahearn, Sr.
 Foundation
 Daniel G. Alexander
 Robert and Elaine Allen
 Mr. and Mrs. Robert I. Alpern
 The Amatore Foundation, Inc.
 The American Ireland Fund
 The Ametek Foundation, Inc.
 Amgen, Inc.
 Estate of Maurice Amzalak
 Dorothy A. Anderson
 Mr. and Mrs. Harold F. Anderson
 Anonymous
 Mr. and Mrs. Rand Araskog
 Mr. and Mrs. William J. Armfield IV
 Kym S. Arnone
 Mary Kay Ash Charitable
 Foundation
 Trust of Maureen E. Bacchi
 Dr. Joseph J. Bailey
 Elliot A. Baines
 The Baird Family Fund
 Mr. and Mrs. Robert L. Barbanell
 Estate of James R. Barber
 Estate of Kaethe F. Barry
 Betsy L. Battle
 Estate of Thelma Beatty
 Trust of Gertrude E. Beck
 Rosalie Becker
 The Arnold and Mabel Beckman
 Foundation
 Estate of Charles R. Beechler
 Estate of Robert D. Bennett
 Corinne Berezuk and
 Michael Stieber
 Tony P. Bernabich
 The Bill Bernbach Foundation
 Robert Berne
 Mr. and Mrs. Louis Bernstein
 Jill & Darius Bickoff Foundation
 Estate of Margaret L. Bingman
 Biomet
 Jamie Nicholls & Fran Biondi
 Charitable Trust
 Alexander Blass
 Mr. and Mrs. James A. Block
 Estate of Vivian K. Blonder
 The Walter & Adi Blum
 Foundation, Inc.
 Trust of Eli Blumenfeld
 Harold and Adele Blumenkrantz
 Estate of Simon P. Blustone
 Bruce Bocina
 Estate of Marti A. Boden

Albert and Betty Bodian
 The Bondi Foundation
 Estate of Marjorie R. Boselly
 Alan F. Bovee
 William R. Boyle
 Estate of Mary C. Brabson
 Estate of Elsie L. Bradford
 Brahman Capital
 Milton Brenner
 Estate of Mae Bridewell
 Trust of Marie H. Brock
 Estate of Edna Brodie
 Randall Brooks
 Carl and Nickey Brown
 Catherine D. Brown
 Trust of Ruth Ann Brown
 Estate of Vernon Brunelle
 Elizabeth Bucher
 Janna Bullock
 Trust of Florence Bunn
 Mr. and Mrs. Franz H. Burda
 Mr. and Mrs. Edwin M. Burke
 Estate of Louise V. Burnett
 Estate of Lillian A. Byman
 Mr. and Mrs. Bruce L. Calhoun
 Leah Rush Cann
 Estate of Edward A. Cantor
 The Paul Robert Carey Foundation
 Mr. and Mrs. Kenneth Carmel
 Estate of William K. Carson
 Colon B. Carter
 Trust of Winifred T. Carter
 Joan (Perkowski) Cashin Foundation
 Casual Male Corp.
 The Cayuga Foundation
 Estate of Charlotte A. Celian
 Trust of George F. Chagnot
 Margaret Anne Chappell
 Estate of Camille Chericone
 Child Neurology Foundation
 The Children's Brain Tumor
 Foundation
 Mr. and Mrs. Allen Chipman
 Florence Chu, M.D.
 Estate of Lyman W. Clardy
 The Clark Foundation
 Cleveland Clinic Health System
 Clarence L. Coleman Jr. and Lillian S.
 Coleman Foundation
 Estate of Gertrude T. Coles
 Arthur R. Collins
 Estate of Lila V. Collins
 Terry S. Collins
 Consolidated Edison Company
 of New York
 Dudley P. Cook
 Mr. and Mrs. Errol M. Cook
 Mrs. William B. Cook
 E. Gerald Cooper
 G.R. Couch

Courtesy Associates, Inc.	Gloria S. Fine	Estate of J. Stanley Gross	Syde Hurdus Foundation, Inc.
The Cowles Charitable Trust	First Quality Enterprises, Inc.	Trust of Lambert J. Gross	Mr. and Mrs. David W. Ichel
Estate of Edith C. Cox	Estate of James K. Fisher	Audrey and Martin Gruss Foundation	Estate of Priscilla T. Iden
Trust of Franklin C. Craig	Jeanne Donovan Fisher	Marilyn B. Gula Mountains of Hope Foundation	Inamed Corporation
Trust of Louise Crites	Estate of William and Frederica Fissell	Trust of Elizabeth Guon	The Interpublic Group of Companies
Bruce Crystal	Trust of Loretta B. Fitzgerald	Gloria E. Gurney	Irish Society of Medical Oncology
Custom Design Communications, Inc.	Trust of William Forbes	Estate of Gloria E. Gurney	It Figures LLC
Filomen M. D'Agostino Foundation Corp.	Mr. Richard N. Foster	Gurney Foundation	Trust of Clyde H. Jacobs
Rosetta B. Damilano	Claire and Meyer W. Frank and Leann Frank Charitable Foundation	The Hagedorn Fund	Harry A. Jacobs, Jr.
Richard Daniels	Trust of Irene R. Frank	Estate of Elizabeth W. Hall	Mr. and Mrs. Stanley R. Jaffe
The Gloria and Sidney Danziger Foundation, Inc.	Helen Frankenthaler Foundation	Estate of Mazie J. Hall	Trust of Ann E. Jennings
The E. S. P. Das Foundation	Trust of Jill and Jayne Franklin	Estate of Helen Sue Hameetman	The JMB Hope Foundation
The Arthur Vining Davis Foundations	Mr. and Mrs. Frank O. Fredericks	Trust of Florence M. Hammer	The Samuel C. Johnson Trust
Mrs. Roger J. Davis	Gloria Freed	Milton and Miriam Handler Foundation	Max Kade Foundation, Inc.
Roxana V. Dawson	Frey Family Foundation, Inc.	Estate of Marion K. Hardwicke	The Kahn Charitable Foundation
Estate of Jean Decker	Knawm Friedman	Dorothy Harlow	Trust of Frank J. Kahn
The Lawrence and Florence DeGeorge Charitable Trust	Richard M. Furlaud	Gladys and Roland Harriman Foundation	Jane Kalmus
Lynn DeGregorio	G & P Foundation for Cancer Research	Mary Jane Harrington	Harry P. Kamen Family Foundation
Anthony Del Bove	Mr. and Mrs. Thomas J. Gahan	Perry Harten	Estate of Eleanor Kane
Estate of Helen Demitriades	Trust of Ralph W. Gaines	Laura Hartenbaum Breast Cancer Foundation	Estate of Bernard Kantor
Ernst and Paula Deutsch Foundation	Estate of Anne Gallagher	Morris A. Hazan Family Foundation	Steve and Meghan Kanzer
The DeWitt Wallace Fund	Trust of William G. Genner, Sr.	Trust of Lonie G. Hearn	Marie H. Karger
Hester Diamond Foundation	Genzyme	Hecht & Company Philanthropic Foundation	The Karma Foundation
The Miriam & Arthur Diamond Charitable Trust	Panayotis Gerolymatos	Trust of Shirley S. Heiligman	Trust of Jerry Katz
The Ernest & Jeanette Dicker Foundation	Estate of Theresa A. Ghiringhelo	The Heimbald Foundation	Edward M. Kaufman
Estate of Richard I. Diennor	Mr. and Mrs. William H. Girvan	Mr. and Mrs. John Hennessy	Trust of John Kaufmann, Jr.
Estate of Maurice A. Donovan	GIST Cancer Research Fund	The Maxine R. and Richard L. Henry Trust	Mr. and Mrs. Robert M. Kavner
Mr. and Mrs. John R. Doss	The Glades Foundation	Robert Hensel, Jr.	Mr. and Mrs. Brian G. Kelly
Percy S. Douglas	Mr. and Mrs. Eugene J. Glaser	Carolina Herrera, Ltd.	Estate of Ruth C. Kelly
The William C. Dowling Foundation	Glenwood Management Corporation	Trust of Leon Hershaft	Mrs. Ann Kelman and the late Dr. Charles D. Kelman
Susie M. Downing	Trust of Glenn R. Gobble	Trust of Marie Hesselbach	Estate of Herman Kerner
Jane Clausen Drorbaugh	Trust of Marc S. Goldberg	Heyman-Merrin Foundation	J. Kevin Kenny
Dr. Scholl Foundation	The Goldhirsh Foundation	Hillenbrand Family Foundation	John A. Kent
Dr. Jeffrey Duban	Estate of Elizabeth B. Golding	Trust of Myfanwy Hinkle	The Glenn D. Kesselhaut Children's Joy Fund
Trust of Patricia P. Duffy	The Joyce & Irving Goldman Family Foundation	Estate of Vladimir Hladik	Mr. and Mrs. Peter A. Kessler
Estate of Doris M. Dunham	Goldman Sachs & Company	The Y.C. Ho/Helen and Michael Chang Foundation	The Kettering Family Foundation
Estate of Laura D. Eastman	The Barbara L. Goldsmith Foundation	Estate of Edward B. Hodge	Doris and Floyd Kimble Foundation
Doris M. Edwards	The Alfred G. and Hope P. Goldstein Foundation	Hoffman-La Roche Inc.	The King Family Charitable Lead Trust
Mr. and Mrs. Blair W. Efron	Susan Wallack Goldstein	Estate of Marion Hoffman	Mr. James W. Kinneer II
Trust of Raymond Ehrlich	Trust of Manuel and Anne Goodman	Estate of Ruth M. Hoffman	Patricia A. Kirby
Estate of Elinor Ehrman	The Gordon Family Foundation, Inc.	Trust of Steward B. Hoffman, Sr.	Robert D. Klemme
Sharon Elghanayan	Mr. and Mrs. Sheldon M. Gordon	Deborah H. and Sigmar K. Hofmann	The Esther and Joseph Klingenstein Fund
The Charles Engelhard Foundation	Arthur A. Gosnell	Mrs. Carolyn T. Holden	Trust of Estelle Knapp
Andrew J. Entwistle	Marietta A. Goulandris	L. Evelyn Holdren	Fernand Koch
The Evslin Family Foundation	Estate of Richard P. Gould	Estate of Herman L. Hoops	Estate of Gale K. Kokubu
Trust of James D. Ezzell	Felice M. Grad	Alfred Samson Hou	Emanuel Kondoleon
Mr. and Mrs. Alfonso Fanjul, Jr.	Graff Diamonds	Robert Howard Family Foundation	The Koppelman Family Foundation
Mr. and Mrs. James T. Fantaci	Grantham Mayo Van Otterloo & Co.	Evelyn Huber	The Gwen L. Kosinski Foundation
Trust of Mary E. Farrell	The Grateful Foundation, Inc.	The Howard Hughes Medical Institute	Mr. and Mrs. Marvin H. Koslow
Gretchen V. and Samuel M. Feldman	Brigadier General and Mrs. William S. Greenberg	Nancy Hughes	Robert A. Kotick
The Corinne Feller Memorial Fund	Estate of Edythe Griffinger	Carol Hunter	Mr. and Mrs. Jerome I. Kroll
Trust of Thelma F. Fernandez	Trust of Vernon H. Grigg	Edith M. Hunter	Cheryl Gordon Krongard
Fetzer Institute	Virginia and Howard Groombridge	James B. Hunter	Mr. and Mrs. Jeffrey W. Kronthal
Anita Fialow			Mr. and Mrs. William L. Kronthal
			Trust of Grace E. Kruse
			The Lakeside Foundation
			Estate of Schubert L. Lamb

Estate of Marvadene B. LaMonica
 The Edward & Kinga Lampert Foundation
 Emma Landau
 Mr. and Mrs. Barry Lang
 Estate of Annie Langen
 Anne Lanigan
 J. Clair and Pamela Lanning
 Trust of Edwin S. Lee, Jr.
 Nicole Feller Lee
 Lehman Brothers Inc.
 Karen and James Lehrburger
 Mr. and Mrs. Lewis E. Lehrman
 Estate of Donald LeRoy
 The Leukemia & Lymphoma Society
 Mr. and Mrs. Allan L. Levey
 Estate of Dina Levinsky
 Estate of Erna T. Lewine
 The Anne Boyd Lichtenstein Foundation
 Trust of Wilhelmina I. Lipfert
 Lisa's Heart Kids' Cancer Research Fund
 The Harold I. & Faye B. Liss Foundation
 Mr. and Mrs. Martin Liss
 Julia Little
 Live4Life Foundation
 Demarest Lloyd, Jr. Foundation
 Harry J. Lloyd Charitable Trust
 Estate of Anthony Lopez
 Milton Lowenstein
 James J. and Marianne B. Lowrey
 The Lucerne Foundation
 Lung Cancer Research Foundation
 Lymphoma Research Foundation
 Trust of John F. Lynch
 Estate of Kathleen E. Lynch
 Estate of Charles S. Lyons
 Estate of Melvin E. Lyons
 The M and N Fund in Community Funds, Inc.
 MacDonald-Peterson Foundation
 Josiah Macy, Jr. Foundation
 Estate of Margaret H. Mairs
 The Arthur and Holly Magill Foundation
 The Maguy Foundation
 Elissa Caterfino Mandel
 Estate of Harry Marder
 Estate of Ida Mae Margolis
 Trust of Carlton G. Marie
 Mr. and Mrs. Bernard Marin
 Edward J. Marino
 Mrs. John L. Marion
 Susan and Morris Mark
 Jerome S. and Maria Markowitz
 Estate of Benjamin Marmer
 The Marmot Foundation
 The Christina & Paul Martin Foundation
 Martin Elk League for Cancer Research
 Dorothy Marx
 Trust of Anthony Masard
 Estate of Rita B. Masse
 The Hale Matthews Foundation
 Trust of Walter J. Matthews
 The Matt's Promise Foundation
 Maverick Capital Charities
 The Mayday Fund
 Maynard Childhood Cancer Foundation
 The Helen & William Mazer Foundation
 Mr. and Mrs. Louis V. Mazzella
 Mary Jane McCarthy
 Mr. and Mrs. Thomas McCullough
 McDonald Financial Group
 Ralph McDonough
 The Dextra Baldwin McGonagle Foundation
 Estate of Geoffrey McLoughlin
 Mr. and Mrs. David B. McQueary
 Estate of Dorris M. Mendelsohn
 Estate of Irving M. Mendelson
 Estate of Lorraine Mensing
 The Reuven Merker Charitable Foundation, Inc.
 Estate of Amy Joan Meskin
 Mr. Robert A. Metzler
 Estate of Abby E. Meyer
 Trust of Russell A. Meyer
 Sir Peter and Lady Michael Foundation
 Mrs. Sidney Michael
 Trust of William M. Michaelson
 Trust of Florence B. Mickels
 The Milbank Foundation for Rehabilitation
 Elaine P. Miles
 Eleanor F. Miley
 Carolyn Rosen Miller Family Foundation
 Mr. and Mrs. Matthew Miller
 Mrs. Minot K. Milliken
 Mr. and Mrs. James W. Milton
 The Mike and Steve Foundation
 Estate of Catherine Mohan
 Trust of Celestine Elizabeth Moloney
 Estate of William Monaghan
 Arthur R. Montgomery
 Daniel S. Goldman and Anne K. Montminy
 John and Hee-Jung Moon
 Estate of Pauline Moor
 Mr. and Mrs. Charles V. Moore
 Estate of Percy W. Moore
 Estate of Barbara B. Morgan
 Manuel and Mercedes Mosteiro
 Virginia M. Mueller
 Ernest Muth
 Edith L. Nathanson
 The National Genetics Foundation, Inc.
 Estate of Leslie A. Nelkin
 New York City District Council of Carpenters Relief and Charity Fund
 New York Workers' Compensation Bar Association
 Gerald L. Nichols and Jacqueline W. Nichols Foundation
 James G. Niven
 NYS Fraternal Order of Police Foundation
 The Michael A. O'Bannon Foundation
 Ernestine A. O'Connell
 Trust of Emily C. O'Grady
 Estate of Grace O'Hare
 Oki Data Americas, Inc.
 The Okonite Company
 Optiscan
 Otis Elevator Company
 The William & Jane Overman Foundation
 Parfums de Coeur Ltd.
 The Parnassus Foundation
 Trust of Edith Pattison
 Estate of Herman L. Paul, Jr.
 Mr. and Mrs. Kenneth Pearlman
 Pediatric Brain Tumor Foundation
 Trust of James A. Pemberton
 PepsiCo Foundation, Inc.
 Pershing Square Foundation
 Estate of Frederick D. Petrie
 The Pew Charitable Trusts
 Samantha and Ernst Pfenninger
 Trust of Peter H. Pflugk
 Mr. Alessandro Pinto
 Jean D. Pitcher
 Estate of Beatrice Pockrass
 Polo Ralph Lauren Corporation
 Cherie Henderson and David Poppe
 Janis Z. Porch
 Trust of Ann C. Porterfield
 Estate of Edna G. Potter
 Rita Price
 Estate of Seymour Price
 Ardys M. and Harold I. Proctor
 The Proctor & Gamble Company
 The William H. Prusoff Foundation
 Mrs. Jenice Pulver
 Richard I. Purnell Fund
 Estate of Richard I. Purnell
 Roselyn Flaum Radcliffe
 Muriel Rains
 John H. Rassweiler
 Abigail T. Reardon
 Estate of Phyllis E. Redmerski
 Elenore Reed
 Estate of Martha Cuneo Reed
 Samuel P. Reed
 The Beatrice Renfield Foundation
 Estate of Roland S. Rhode
 The Rice Family Foundation
 Martin Rich
 Anne S. Richardson Fund
 Harry Rinehimer
 Estate of Elizabeth M. Ringo
 Trust of Victoria Rinius
 The Fannie E. Rippel Foundation
 The Ritter Family Foundation
 Abigail Rittmeyer
 The Andréa Rizzo Dance Therapy Fund
 The RMF Family Fund, Inc.
 Mr. and Mrs. Stephen Robert
 Estate of Floyd B. Roberts
 Vivien Rock
 Rodale, Inc.
 Mr. and Mrs. Alexander J. Roepers
 Estate of Maria Rolfe
 Vittorina Rolfo
 Sheldon Rose
 Estate of Sylvia Rosenberg
 Trust of Ilsa Rosenblum
 Trust of Evelyn Rosenstein
 Estate of Sylvia Ross
 Estate of Eva L. Rothberg
 Mr. and Mrs. Eric A. Rothfeld
 Denise Rover
 David Mark Rubenstein
 Mr. and Mrs. Mitchell E. Rudin
 Estate of Maria Stella Ruggirello
 Estate of Eileen B. Ruttenberg
 Janet Lee Kadesky Ruttenberg
 The Raymond & Beverly Sackler Foundation
 Mrs. Edmond J. Safra
 The Saibel Foundation
 Mr. and Mrs. Herbert E. Saks
 Mr. and Mrs. Eugene L. Salem
 Mr. and Mrs. William R. Salomon
 Trust of Sidney Samuels
 Henry Sanborn
 Mrs. Barbara Santangelo
 The Saw Island Foundation
 Trust of Paul C. Sawyer
 Estate of Ida M. Scagliarini
 Scalamandré Silks
 Didi and Oscar S. Schafer
 Peter L. Schaffer
 The Milton Schamach Foundation, Inc.
 Estate of Richard Scharff
 Estate of Josephine L. Schiff
 Estate of Billie Schneider
 Trust of Jennie C. Schneider
 The Schneider-Kaufmann Foundation, Inc.
 Mrs. Silvia A. Schnur
 Estate of Harold B. Schwartz

Estate of Rosalind Schwartzbach
 Trust of Paul J. Schwarz
 Mrs. Arline Schwarzman
 Trust of Robert E. Schwenk
 Mr. and Mrs. John W. Scully
 Estate of Jewel C. Seab
 The Jean & Charles Segal Foundation
 The Select Equity Group Foundation
 The Nina and Ivan Selin Family Foundation
 R.B. Sellars Foundation
 The Jacqueline Seroussi Memorial Foundation
 Seventh District Association, Inc.
 L.J. Sevin
 Harold Shames
 Estate of Reuben Shane
 The Shanken Family Foundation
 The Sharma Foundation
 Estate of Bernice Baruch Shaw
 William R. Sheldon
 Estate of Alice Sherwin
 Estate of Leo A. Shifrin, MD
 Mr. and Mrs. Stanley B. Shopkorn
 Mr. and Mrs. William Shulevitz
 Mr. and Mrs. Steven J. Sidewater
 The Muriel F. Siebert Foundation
 Estate of Ruth Siegmann
 Mary Siekert
 The Grace, George, and Judith Silverburgh Foundation
 Evelyn R. Simmers Charitable Trust
 The Seymour Simon Charitable Trust
 Marilyn M. Simpson Charitable Trust
 Simpson Thacher & Bartlett
 Estate of Shirley Singer
 Estate of Madeline Sisia
 Estate of Alvin F. Sloan
 Suse Smetana
 Estate of Woodrow Q. Smith
 Catherine M. Smolich
 The Beatrice Snyder Foundation
 Mr. and Mrs. Brian Snyder
 Trust of Robert Solnick
 Professor and Mrs. C. Alan Soons
 Soros Fund Charitable Foundation
 Sotheby's
 The Roy M. Speer Foundation
 Regina W. Spence
 Estate of Agnes Spillmer
 The Seth Sprague Educational and Charitable Foundation
 The St. Giles Foundation
 Estate of Dennis Stein
 The Fred & Sharon Stein Foundation
 The Ernest E. Stempel Foundation
 Mr. and Mrs. Howard Stern
 Estate of Irene Stern
 Winona H. Stevens
 Trust of Charles M. Stevenson

The Guy M. Stewart Cancer Fund
 J. McLain Stewart
 Estate of Rebecca Stohl
 Estate of Clair B. Stough
 Estate of Herta Strauss
 Mr. and Mrs. Paul A. Street
 Geraldine Stutz Trust Inc.
 Trust of Mary R. Suchanski
 Mr. and Mrs. Robert J. Sullivan
 Dorothy D. Taggart Trust
 J.T. Tai & Co. Foundation, Inc.
 Ping Y. Tai Foundation
 Trust of Andrew Taras
 Edward Tarby
 Estate of Ruth N. Taub
 Estate of Florence G. Taylor
 Estate of Gertrude S. Taylor
 Telethon Italy - US Foundation
 Estate of Walter G. Terwedow
 Estate of Stella P. Thater
 Estate of Robert P. Thome
 Trust of Vernon Thompson
 Mr. and Mrs. Carl W. Timpson, Jr.
 Estate of Margaret R. Tomas
 Estate of Milton Topolsky
 Estate of John J. Tormey
 The Tortuga Foundation
 Trust of Angelina Ann Tovar
 Jill Tracey
 Trust of Helen A. Trahin
 Trust of Dorothy B. Traufeld
 The Robert Mize & Isa White Trimble Family Foundation
 The W. James & Jane K. Truettner Foundation
 Thomas N. Tryforos
 Estate of Ina Tuckman
 R. Read Tull
 Lucien L. and Shirley Turk
 The Tyler Foundation
 Ahavas Tzedek Foundation
 The Lucy & Eleanor S. Upton Charitable Foundation
 The Valley Foundation
 Valley of the Sun United Way
 Vanguard Charitable Endowment Fund
 The Varnum DeRose Trust
 The Vasey Foundation
 The Victoria's Smile Foundation
 The Family of Maria Elena Villanueva
 Estate of Dorothy Voelker
 Trust of Anna L. Vogel
 Estate of Gertrude Vogel
 Trust of Beverly Wachtel
 The Paul E. and Mary Wagner Trust
 Estate of Lillie M. Waldon
 Mr. and Mrs. Paul D. Walsh
 Estate of Frances M. Wanek
 Warren/Soden/Hopkins Family Foundation

The Washington Post Company
 Mr. and Mrs. Bruce Wasserstein
 Jesse and Doris Weaver
 Mr. and Mrs. Bradford G. Weekes II
 Mrs. John L. Weinberg
 Mr. and Mrs. Michael Weisberg
 Estate of Gertrude Weiss
 John A. Weissenbach and Ann Southworth
 Trust of Gertrude Wellisch
 The Nina W. Werblow Charitable Trust
 Mr. and Mrs. Harold S. Wertheimer
 Mrs. Elizabeth G. Weymouth
 Whitehall Foundation, Inc.
 Estate of Frank A. Widenski
 The Jesse R. Wike Charitable Trust
 Williams Trading LLC
 Trust of Helen A. Wilson
 Estate of Gordon Wootton
 Alfred D. Youngwood
 The Patricia J. and Edward W. Zeh Charitable Foundation
 The Zickler Family Foundation
 The Isaac Ziegler Charitable Trust
 Stanley Shalom Zielony Foundation
 Ziff Brothers Investment, LLC
 Martha E. Zimmer
 Larry and Anne Zimmerman
 Mr. and Mrs. Nicholas B. Zoullas

THE SOCIETY OF MEMORIAL SLOAN-KETTERING CANCER CENTER

ADMINISTRATIVE BOARD

Mrs. Peter D. Jones
PRESIDENT

Mrs. Thomas V. Leeds
VICE PRESIDENT

Mrs. Brian A. McCarthy
VICE PRESIDENT

Mrs. Brian Snyder
VICE PRESIDENT

Mrs. John B. Glass, Jr.
TREASURER

Alexia Hamm Ryan
SECRETARY

Mrs. Scott C. Johnston
ASSISTANT TREASURER

Mrs. Lars Forsberg
ASSISTANT SECRETARY

Courtney Arnot
Muffie Potter Aston
Mrs. James Halsey Bell
Mrs. Alan J. Blinken
Mrs. Andrew M. Blum
Tory Burch
Mrs. Bryan J. Carey
Mrs. W. Ward Carey
Mrs. Edmund M. Carpenter
Mrs. Michael Carr
Nancy Coffey
Alicia Bouzán Cordon
Dianne G. Crary
Jennifer Creel

Mrs. Michael J. A. Darling
Mrs. Marvin H. Davidson
Mrs. Christopher R. Davis
Mrs. Hilary Dick
Webb Egerton
Mrs. Thomas M. Fitzgerald III
Ruth G. Fleischmann
Mrs. Robert M. Gardiner
Mrs. Mark V. Giordano
Mrs. Thomas S. Glover
Mrs. Peter S. Gregory
Mrs. Roger P. Griswold, Jr.
Mr. Thomas Guinzburg

Mrs. Kenneth Joseph
Mrs. Richard S. LeFrak
Jeanette W. Loeb
Mrs. Roman Martinez IV
Mrs. S. Christopher Meigher III
Mrs. Richard A. Miller
Mrs. George F. Moss
Mrs. George K. Moss
Mrs. Richard T. Perkin
Debra L. Pines
Mrs. Samuel F. Pryor IV
Mrs. Bambi Putnam
Dr. Annette U. Rickel

Mrs. Alexander J. Roepers
Mrs. Louis Rose
Mrs. Benjamin M. Rosen
Mrs. Elizabeth Savage
Mrs. Paul C. Schorr IV
Mrs. Stephen C. Sherrill
Mrs. Paul Soros
Mrs. Richard J. Sterne
Mrs. Andrew S. Thomas
Barbara Tollis
Mrs. Alexis Waller
Mrs. Douglas A. Warner III
Mrs. Thomas E. Zacharias

SUSTAINING BOARD

Mrs. Andres Bausili
Mrs. William C. Beutel
Mrs. Kevin A. Bousquette
Mrs. D. Wayne Calloway
Nancy Mulholland Conroy
Mrs. James F. Curtis III
Mrs. James H. Dean
Mr. Thompson Dean

Antonia Paepcke DuBrul
Mrs. Thomas J. Fahey, Jr.
Mrs. Lee M. Gammill, Jr.
Mrs. Peter K. Hills
Mrs. John S. Hilson
Mrs. Ann F. Jeffery
Julie Kammerer
Suzanne McDonnell Long

Mrs. Carmel Malkin
Mrs. Timothy Malloy
Mrs. Minot K. Milliken
Mrs. Charles D. Peebler, Jr.
Mrs. Francois de Saint Phalle
Mrs. Roy R. Plum
Mrs. Howard L. Ross
Evelyn Angevine Silla

Leith Rutherford Talamo
Mrs. Michael L. Tarnopol
Mrs. Blaine Trump
Mrs. Cecil Wolfson
Mr. Nicholas B. Zoullas
Mrs. Nicholas B. Zoullas

ADVISORY COUNCIL

Mrs. Rand V. Araskog
Mrs. Charles A. Dana, Jr.

Mrs. John R. Drexel III
Mrs. Catherine Marron

Mrs. Milton Petrie
Linda Gosden Robinson

Mrs. H. Virgil Sherrill

PAST PRESIDENTS

Mrs. Coleman P. Burke
Mrs. Edwin M. Burke
Mrs. William M. Carson
Mrs. Walter B. Delafield
Mrs. Charles H. Dyson

Mrs. Bruce A. Gimbel
Mrs. William O. Harbach
Alison Barr Howard
Mrs. Kerry King
Mrs. Arie L. Kopelman

Mrs. Derek L. Limbocker
Jean Rimmel Little
Mrs. M. Anthony May
Mrs. Jay H. McDowell

Mrs. Frank A. Metz, Jr.
Mrs. Bijan Safai

FOUNDER

Mrs. Edward C. Delafield

EXECUTIVE DIRECTOR

Maryanne Greenfield

Founded in 1946, The Society of MSKCC is a volunteer organization that has provided more than six decades of service to ensure the well-being and comfort of patients, raise funds for cancer research and treatment, and educate the public about cancer. Society members actively participate on 22 committees that raise money for The Society's programs and work closely with Memorial Hospital staff and leadership to implement them.

The Society's **Patient Environment Program**, or PEP, works with MSKCC employees who have demonstrated a keen understanding of patients' needs to make improvements to the hospital setting. Each year, PEP funds a number of initiatives proposed by MSKCC employees designed to benefit patients. This year, projects that received support from PEP included the following: new chairs for ambulatory care patients, blanket warmers for the bone marrow infusion suite, a DVD library for intensive care unit patients and their families, and an acupressure course for nurses to train them to help alleviate pain and manage other symptoms that a patient may experience.

The **Social Services Committee** of The Society of MSKCC works in partnership with the Department of Social Work to offer financial assistance to patients and their families. The funds are distributed by social workers based on financial need for expenses such as housing, transportation, parking, and patient emergencies. In addition, the Social Services Committee maintains the Patient Emergency Fund, which extends small sums of money for patients in need to help pay for necessities such as medication not covered by insurance, critical daily living expenses including food, and assistance with utilities, rent, and childcare. In 2008, the committee provided 1,115 patients with assistance totaling more than \$500,000.

In June, The Society's **Children's Committee** helped bring song, dance, and a revolving disco ball to patients of the Pediatric Day Hospital as part of the annual Pediatric Prom. Members of the Children's Committee also assisted in the creation of "Promingdale's" — a boutique set up in the recreation center from which prom-goers could select from an assortment of dresses and tuxedos — and pinned on more than 200 corsages and boutonnieres prior to the festivities.

Now entering its third decade, the **Annual Preview Party for The International Fine Art and Antique Dealers Show** gave more than 1,000 attendees the opportunity to marvel at works ranging from a blue Tiffany dragonfly lamp to an antique English diamond necklace on view at Manhattan's Seventh Regiment Armory. A major source of funding since 1989, the October event raised approximately \$850,000 for the Center's programs in patient care, research, and education. The Preview Party was sponsored by Elle Decor and art historian Michel C. Witmer, with additional support from Bacardi USA, Empire Merchants, 1stdibs.com, Bloomberg, and Davidson Kempner Capital Management LLC.

This year The Society debuted a new annual event — the **Spring Ball** — which was held in the Grand Ballroom of the Plaza Hotel and sponsored by Italian goods retailer Bulgari. The evening culminated in a live auction conducted by James G. Niven, a longtime MSKCC Board member and Vice Chairman of Sotheby's auction house. The auction contributed more than \$600,000 out of the more than \$2,875,000 that was raised.

The **Associates Committee** helps advance MSKCC's mission by hosting educational meetings, assisting with volunteer efforts at the Center, and organizing fundraising events. This year the Associates Committee hosted several events to fulfill a pledge to raise \$1.4 million over four years to endow the Department of Pediatrics' Clown CareSM program. Clown Care is a community-outreach program of the Big Apple Circus that brings specially trained performers to the pediatric inpatient and outpatient units four times a week. In March, the committee's 17th annual **Bunny Hop** raised more than \$350,000 for Clown Care, and in May the **Spring Party**, "Safari at Sunset," raised an additional \$336,300.

The **Thrift Shop** has been a vital part of The Society's fundraising program for more than 55 years. The shop has been at its current location — Third Avenue between 81st and 82nd Streets — for more than 20 years. Through sales of new and gently used merchandise, including designer and vintage clothing, home furnishings, children's clothes, books, and artwork, the Thrift Shop provides support for The Society's patient care, research, and education programs at the Center. In 2008, the shop brought in more than \$1.4 million.

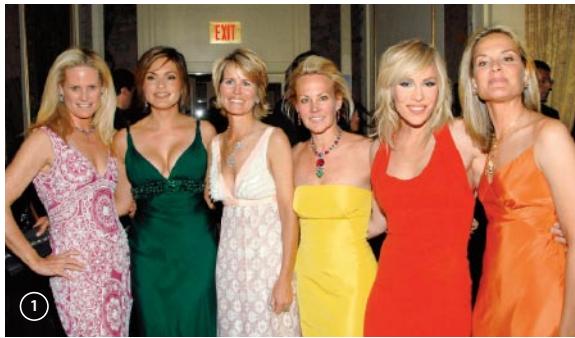

1 (From left) Spring Ball Co-Chairman Ashley McDermott, actress Mariska Hargitay, Society President Leslie Jones, Co-Chairman Muffie Potter Aston, singer Natasha Bedingfield, and Co-Chairman Libby Fitzgerald.

2 Joined by a team of Clown Care's "Doctors of Humorology" at the 17th annual Bunny Hop are Associates Committee Co-Chairs (from left) Elizabeth Fuller, Lisa Errico, and Christina Addison.

3 An MSKCC pediatric patient has a patriotic good time at the Society-sponsored Pediatric Prom in June.

4 MSKCC President Harold Varmus (left) with Leslie Jones and MSKCC Board member James Niven at the Spring Ball.

5 Present and former Antique Show Preview Party Chairmen gather. (Seated, from left) Karen LeFrak, Barbara Gimbel, Grace Meigher, and Mary Carpenter. (Standing, from left) Alexandra Lind Rose, Lavinia Snyder, Muffie Potter Aston, Joanne de Guardiola,

James Niven, Jamee Gregory, Daisy Soros, Leslie Jones, Nicole Limbocker, and Alexia Hamm Ryan.

6 Sponsors of the 20th annual Preview Party for the International Fine Art and Antique Dealers Show, Michel Witmer and Margaret Russell.

Those generous friends and benefactors who wish to support the Center as part of the Campaign for Memorial Sloan-Kettering can choose from a range of initiatives designed to benefit the institution at every level — its talented people; its outstanding programs of research, education, and cancer care; and the ongoing demand for the most up-to-date facilities and equipment. The Center especially welcomes donations that help meet its general operating needs, since these provide maximum flexibility in seizing new opportunities as they arise.

All gifts, regardless of size, really do make a difference. Contributions may take a number of forms, including:

- Gifts of cash or cash equivalents, either paid outright in a single installment or as a pledge to be fulfilled over a period of several years. A cash gift may entitle the donor to a charitable deduction of up to 50 percent of adjusted gross income annually, with a carry-over provision of up to five years should the value of the gift exceed 50 percent of the individual donor's adjusted gross income.
- Gifts of appreciated securities, which offer donors a range of potential benefits such as the avoidance of capital gains taxes when the securities have been held long-term — that is, for more than one year. Such gifts are deductible up to 30 percent of adjusted gross income annually, with a carry-over provision of up to five years should the value of the gift exceed 30 percent of the individual donor's adjusted gross income.
- Planned gifts, which may help particular donors realize their philanthropic goals more efficiently and comfortably than through outright gifts. These arrangements also allow larger contributions than might otherwise be possible. Planned gifts take a variety of forms, including life income plans such as charitable gift annuities with their relatively generous payout rates and charitable remainder and lead trusts. Individuals who opt to support Memorial Sloan-Kettering through planned gifts may also do so through bequests provided for in their estate plans or by naming the Center as beneficiary of insurance policies or pre-federal income tax qualified plans such as an IRA and certain retirement plans.
- Gifts of real estate and personal property, which may also provide significant tax benefits. In most cases, gifts of real estate allow a donor to claim a tax deduction based on the full market value of the property when it has been held for at least one year.

For information about these and other ways of making a gift to the Campaign, please contact:

Richard K. Naum
Vice President for Development
Memorial Sloan-Kettering Cancer Center
633 Third Avenue, 28th Floor
New York, NY 10017
646-227-3529 Telephone
646-227-3909 Fax



Memorial Sloan-Kettering
Cancer Center

PRODUCED BY

The Department of Public Affairs
Memorial Sloan-Kettering
Cancer Center
1275 York Avenue
New York, NY 10065
212-639-3573 Telephone
212-639-3576 Fax
www.mskcc.org

VICE PRESIDENT, PUBLIC AFFAIRS

Kathy Lewis

DIRECTOR, PUBLIC AFFAIRS
AND EDITORIAL STRATEGIES

Anne B. O'Malley

WRITER

Celia Gittelson

PUBLICATIONS GROUP

Anne Clear
Ha Ly
Joe Pisarchick
Christina Schoen
James Stallard

ANNUAL REPORT
CONTRIBUTORS

Celia Gittelson
Julie Grisham

SPECIAL THANKS TO

Emily, Tina, Richard, and Ryan
Wang, and James Creaby for
sharing their experiences
with us.

DESIGN BY

Ideas On Purpose, New York

PHOTOGRAPHY BY

Mario Morgado
Matthew Septimus

ADDITIONAL PHOTOGRAPHY BY

Amos Chan
Rick DeWitt
Mary Hilliard
Ethan Kavet
Robert Lisak
Cutty McGill
Patrick McMullan
Peter Ross
Juliana Thomas

PRINTING BY

Finlay

© Copyright 2009
Memorial Sloan-Kettering
Cancer Center

Memorial Sloan-Kettering Cancer Center's commitment to conduct business in a sustainable way includes adopting green practices with respect to this report. This Annual Report is printed on Utopia One X: Green and is FSC-certified, contains a minimum of 20% post-consumer recovered fiber, and is manufactured with electricity in the form of renewable energy.

FSC is the Forest Stewardship Council, a nonprofit organization devoted to encouraging the responsible management of the world's forests. FSC sets high standards that ensure forestry is practiced in an environmentally responsible, socially beneficial, and economically viable way.



Mixed Sources
Product group from well-managed
forests, controlled sources and
recycled wood or fiber
www.fsc.org Cert no. SW-COC-001855
© 1996 Forest Stewardship Council





Memorial Sloan-Kettering
Cancer Center



www.mskcc.org/annualreport

1275 YORK AVENUE
NEW YORK, NY 10065

ON THE INTERNET
WWW.MSKCC.ORG

PHYSICIAN REFERRAL SERVICE
800-525-2225

GENERAL INFORMATION
212-639-2000